AN Ad for Help in The Tribune means business because it is direct from the employer.

The Chicago Daily Tribune.

THE Want Ads gained over 14 columns in the last 7 days—an average of 200 ads each day.

VOLUME LXIV—NO. 166. THURSDAY, JULY 13, 1905. ☆ ☆ PRICE TWO CENTS.

ROADS SEE WANE OF RATE CRUSADE

Rail Magnates Claim to Have Checked Agitation in Favor of Reform in Carrying Charges.

CAMPAIGN IS MISLEADING

Roosevelt Still Firm for Legislation; Necessity of Concerted Action by Shippers Is Pointed Out.

BY RAYMOND.

Washington, D. C., July 12.—[Special.]—Within the last few weeks confidential circulars have been sent out by the agents of the great transportation companies informing their subordinates that the agitation for reform in railroad rates has been successfully stopped, and if the railroad interests are properly guarded from now until the regular session of congress it can be asserted that no legislation unfavorable to the railroads will be passed.

When the Esch-Townsend bill was passed in the house last spring it was well understood that it was to be only a foundation for such more radical legislation in the future. The railroad companies became interested at once and organized an excellent press bureau, and ever since that time it has been supplying arguments, I understand, against the position taken by La Follette, Deneen, Cummins, Van Sant, and other western governors, who represent more than any one else the Interstate Commerce Law league.

Delay Declared Helpful.

Delay was the one thing asked for by the railroad companies. They were mortally afraid action would be taken at the last session of congress, or an extra session would be called to meet early in the spring. When they secured an agreement from the president that he would not call congress in extra session before October, and possibly not at all, the railroad managers believed they had the battle half won.

The reports just sent out to their subordinates seem to indicate they consider they have anticipated all unfavorable legislation. During the summer various schemes have been suggested under the direction of the various railroad managers, all of them devised for the express purpose of having the new rates fixed by the interstate commerce commission held in abeyance until reviewed by the federal court. The phraseology is different, as a matter of course, but this is exactly what, if worked out, would be the case under the present law as interpreted by the courts.

The interstate commerce commission today has authority to declare what is a reasonable rate for freight and passengers. It has no authority whatsoever for enforcing that rate. Even if it is right, it must wait for months, or even years, until a proper federal court has decided that the commission has acted in the interests of the public. By that time, in many cases, the original reasons for the creation of the new rate have disappeared, and on that account the interstate commerce commission is prevented from prosecuting a great majority of cases it actually originates.

Shippers Assail Theory.

There seems to be no reason in the world why the shipper should be the man to suffer from an improper rate imposed by the interstate commerce commission. Railroads insist, and all of the new born schemes for modifying the Esch-Townsend bill are based on that theory, that a rate should be maintained in the interests of railroads for months and years until it finally is upset by the Supreme court of the United States.

This is the condition at present, and it is the condition against which shippers have protested generally. To alter it they have appealed to congress to give authority to the interstate commerce commission to regulate rates in such a way that a rate once fixed by the commission shall stand until upset by the courts, this being an exact reversal of the present practice.

President Roosevelt has been persuaded not to call an extra session early in the fall. He has been told it might have an injurious effect on some of the off year elections in November. I am assured on the best possible authority that the president has not relaxed in the slightest degree his devotion to the principle that railroad rates should be subject to immediate official revision by the interstate commerce commission. He still believes in the general principle of the Esch-Townsend bill, unless I am much mistaken, and will recommend this policy to congress in his annual message in December, if he does not call an extra session several weeks earlier.

Railroads Support Campaign.

At the same time the various railroad managers who today are contributing money for the support of an independent press bureau which is endeavoring to influence public opinion have sent out confidential advices to practically every large railroad in the United States to the effect that the president has "changed his foot" and he is no longer convinced of the necessity of railroad rate regulation along the lines he laid down so successfully in his annual message to congress last December.

It openly is claimed by other railroad officials that they have succeeded in throwing dust in the eyes of the president and there will be no legislation in the direction of the absolute regulation of railroad rates at the next session of congress.

Misleading statements have been sent forth by the railroad press bureau to the effect that chambers of commerce and various organizations of shippers have "gone back" on E. P. Bacon, special representative of the Interstate Commerce Law association. It is well understood there is nothing whatsoever in the statement, although it has been given publicity in a number of newspapers.

The only trouble is the railroads have been busy all summer endeavoring to create a condition of public sentiment, while the actual shippers—the men who in the long run would influence legislation—have been negligent to their own interest and have done practically nothing to continue the campaign for railroad rate legislation which was inaugurated so successfully last winter.

Much Depends on Shippers.

It is true there will be no regulation of railroad rates by any new act of congress unless the shippers' associations, the western legislatures, and supporters of the president generally take immediate action. The railroads have been exceedingly clever in their tactics. They have made it appear to the satisfaction of a great many members of congress that public sentiment has radically changed on this one subject.

SUMMARY OF The Daily Tribune.

THURSDAY, JULY 13, 1905.

THE WEATHER—FORECAST—Generally fair weather Thursday and Friday, except possibly local thunder storms, not much change in temperature, variable winds. Sunrise, 4:27; sunset, 7:28. Moonset, 1:54 a. m.

CONDITIONS YESTERDAY.

Temperature, max. 79, min. 65, mean 72, normal for the day 74. Deficiency for 1905, 236. Precipitation for 24 hours to 7 p. m., .35. Excess for 1905, 1.17 inch.

Wind, S. W., max. 18 miles an hour, at 4:10 p. m. Relative humidity, 7 a. m. 69%, 7 p. m. 70%.

LARGEST 2 CENT MORNING CIRCULATION IN THE WORLD.

TRIBUNE subscribers may have their paper mailed to them at any out of town address. The address will be changed as often as requested. Telephone Central 66?, or address THE TRIBUNE.

The Tribune Want Columns Will Be Found on Pages 11, 12, 13.

WASHINGTON.

Railway magnates claim to have checked agitation throughout country in favor of rate reform; misleading tactics pointed out; president still firm for legislation; concerted action by shippers necessary. Page 1.

Secretary Wilson may retire from department of agriculture because of cotton report leakage. Page 2.

Richard Weightman says president needs such honest counsel in Venezuelan affair as W. J. Calhoun will give, if Cuban matter is criterion. Page 6.

FOREIGN.

Czar in rescript appointing Birileff minister of marine to succeed Avellan urged remedial steps against mutinous spirit; would have new navy ruled by patriotism and duty. Page 4.

Count Muravieff resigned as chief of Russia's peace envoys; doubtless will be succeeded by M. Witte. Page 4.

Several pairs of European and Asiatic governments persist in ignoring each other diplomatically. Page 6.

DOMESTIC.

Negro killed captain, passengers, and crew, eleven persons in all, on British ship in Honduras waters; girl swam ashore. Page 1.

President Roosevelt, in speech to doctors, said success of Panama canal is assured; defended Gen. Wood. Page 1.

Attorney General Stead decided new Illinois divorce law does not affect those who were separated and remarried before it became effective. Page 2.

Collusion between Waters-Pierce and Standard Oil companies shown by records admitted in ouster case at Kansas City, Mo. Page 2.

District Attorney McGovern of Milwaukee said head grafter will be indicted this month. Page 2.

Reduction in salaries of leading officials of Equitable will result in saving of $150,000 year; more light on stock syndicate deals. Page 3.

Subpœna issued for editor who published story of lobbying during vote in trial of Justice Hooker before New York legislature. Page 4.

POLITICAL.

Trustee Tilden elected president of board of education on forty-first ballot; defeat for Teachers' federation. Page 1.

Gov. Deneen promised west side politicians to decapitate present west park régime this week. Page 1.

Thousand delegates at statehood convention at Oklahoma City adopted resolutions asking immediate admission of Oklahoma and Indian territory. Page 2.

LOCAL.

Prof. Starr invited class to "matrimonial reception," where he will act as aid to Cupid. Page 1.

Quarrels in Teamsters' Joint council threatened to kill strike; Shea still absent. Page 2.

Soldiers at Fort Sheridan ordered to drive all lawless characters from government reservation; armed guard maintained. Page 3.

Creditors and hungry performers may force "Woggle Bug" to close engagement at Garrick theater; electric apparatus attached. Page 3.

Mrs. Elizabeth Edbrooke, 2691 Magnolia avenue, committed suicide by hanging herself with piece of skirt binding. Page 3.

Firemen at stockyards housed in dilapidated shacks because of department's economy policy. Page 3.

Chicago subscriptions to Japanese loan estimated at nearly $15,000,000. Page 4.

Illinois branch of American National Red Cross organized. Page 7.

Teacher caused arrest of George Wallace, charging him with swindle. Page 7.

La Salle street given to understand traction people will meet contract plan of Mayor Dunne. Page 14.

Mrs. Howard, foster daughter, given only $2,000 in will of L. W. Stone. Page 14.

Carter Harrison to be witness for defense in tunnel forgery case. Page 14.

NEW YORK.

District Attorney Jerome investigating plan of publishing "America's Smart Set." Page 5.

Peary secured necessary funds and will sail for north this week. Page 5.

TRADE AND INDUSTRY.

President of Baltimore and Ohio railroad inaugurated plan to beautify right of way. Page 9.

Store property at 57 Michigan avenue sold by Conrad Furst for $45,000. Page 9.

Wheat broke hard on clear weather reports from northwest; close close to bottom. Page 10.

Time loans grew firmer; New York collateral went to 3% per cent. Page 10.

Good demand and light offerings sent egg prices up half cent. Page 10.

SPORTING.

White Stockings lost first game of double header with Boston, 1 to 0; won second, 4 to 1. Page 8.

Chicago Nationals beat New York Giants on polo grounds for first time this year; score, 8 to 1. Page 8.

Arthur P. Bowen and son, Gerald, won Pater Filius cup at Midlothian Golf club's links. Page 8.

Minneapolis club whist team led in play for Hamilton trophy at whist congress. Page 8.

Police stopped betting at West Twelfth street harness horse meeting. Page 8.

MOVEMENTS OF OCEAN STEAMSHIPS.

Port.	Arrived.	Sailed.
DOVER	Pretoria	
HONGKONG	Mongolia	Mun. Japan.
LIVERPOOL	Oceanic	Baltic.
NEW YORK		Majestic.
NEW YORK		Statendam.
NEW YORK		Sicilia.
QUEENSTOWN		Carpathia.
QUEENSTOWN	Westernland	
YOKOHAMA	Tremont	

ROOSEVELT RAPS CANAL 'KNOCKERS'

Declares Jeremiads Brought Up from Panama Come from Persons Seeking Excuse for Flight.

OBSTACLES WILL BE MET.

Highly Praises Work in Cuba of Gen. Leonard Wood, Who, He Says, Has Been Unjustly Maligned.

Oyster Bay, N. Y., July 12.—[Special.]—The croakers who come back from the isthmus of Panama and denounce the situation there were roundly scored by President Roosevelt today.

In an address to the Associated Physicians of Long Island he said these persons were like those who stay in the rear during a battle and criticise everything that is being done at the front.

The government had undertaken a colossal task in digging the canal, he said, but it would be carried to completion despite the "knocks" that will be delivered from time to time by timid alarmists.

Praise for Gen. Wood.

President Roosevelt compared the sanitary work that will be necessary to that which was performed in Cuba under the direction of Gen. Leonard Wood.

In this connection he paid a high tribute to the commander in the Philippines and said that the sharp criticisms to which the general had been subjected unjustly were inspired by jealousy because he was a physician.

The president said:

"The scientific man who really is a first class scientific man has a claim upon the gratitude of all the country. Take for instance just what is being done in one of the great works of this country at the present time, digging the Panama canal. That is a work that only a big nation could undertake or that a big nation could do, and it is a work for all mankind. And the condition precedent upon success in that work is having the proper type of medical work as a preliminary.

Canal Work Admirably Done.

"That is the first condition upon the meeting of which depends our success in solving the engineering and administrative problems of the work itself. I am happy to say that the work is being admirably done, and I am particularly glad to have this chance of saying it. Now and then some alarmist report will come from Panama. Just a couple of weeks ago there seemed to be a succession of people coming up from Panama, each one of whom had some tale or other to tell.

"You always will find in any battle, even if it is a victorious battle, that in the rear you meet a number of gentlemen who are glad that they are not at the front, who, if they have unfortunately gotten at the front have come away, and who justify their absence from the front by telling tales of how everything has gone wrong there.

"Now the people who flee from Panama will carry up here just such stories as the people who flee from the forefront of a battle carry to the rear with them.

"The people to whom this country owes and will owe so much are those who stay down there and do not talk, but do their work, and do it well. Of course, in doing a great work like that in the tropics, in a region which until this government took hold of it was accounted to be a region exceptionally unhealthy, we are going to have trouble, have some yellow fever, have a good deal of malarial fever, and suffer more from the latter than from the yellow fever, although we will hear nothing like the talk about it.

Troubles to Be Expected.

"We will have troubles every now and then as regards hygiene, just as we will have trouble in the engineering problems, just as occasionally we will have troubles in the administrative work. Whenever one of those troubles comes there will be a large number of excellent but timid men who will at once say what an awful calamity it is, and express the deepest sorrow and concern, and be inclined to the belief that the whole thing is a failure. It will not be a failure. It will be a success; and it will be a success because we shall treat every little check, not as a reason for abandoning the work, but as a reason for altering and bettering our plans so as to

(Continued on page 4, column 6.)

PROF. STARR TO AID CUPID.

Anthropologist Invites to Matrimonial Reception.

EACH TO ASK "DEAR FRIEND."

Ready-by-Science to Select Husbands and Wives for All.

Prof. Frederick Starr of Marihuana "dope" and hairy Ainu experience, who believes the American people are rapidly turning into a race of North American Indians, will shine in a new rôle tonight when he entertains his class in anthropology at the University of Chicago at a "matrimonial" reception.

The anthropologist never before has appeared as a matchmaker. He is a bachelor and on every occasion has stood up for President Harper in the latter's segregation plans. The professor is known to have decided views on women in general and has openly expressed his opinion on matrimony.

Now, apparently, the professor has changed his opinion. His party this evening is to aid those without sweethearts. In the sweeping invitation given yesterday the anthropologist asked all the members of his class who are married to bring his or her partner. Those who are single, but engaged, he asked to bring his or her future husband or wife. Those unmarried and "without contract," as he terms it, he invited to attend, accompanied by a "dear friend of the opposite sex."

Starr Has Many Freaks to Show.

Prof. Starr did not hesitate to promise every one a "pleasant evening." He always has to exhibit a unique collection of freaks, four fingered men, albinos, disproportionately shaped individuals, two-headed calves, and types of oddly created animals. These in the past always have been of interest to the students who attended his "quarterly" receptions.

There is something more in store for his guests tonight, however. Prof. Starr will tell them whether they are suited to be life mates. He is not proficient with the cards and he asserts he knows nothing about the fortune telling game. With him it is simply a case of the application of the science of anthropology. The physical characteristics tell the character and capacity of the man, he believes, and so his guests will have their ears, eyes, nose, mouth, teeth, hair, and head examined.

Many Engagements May Result.

Tomorrow, perhaps, there may be many new engagements. The faculty may frown, for it does not officially believe in matrimony for undergraduates. At the same time there may be broken matches, for, as a student asked, who knows how many of the students engaged are "suitably adapted" to each other.

It is said that the professor, if he actually finds any married pair unsuited one to the other, will hold his peace. So there is no danger of divorce suits.

The party begins at 8 p. m. sharp, and no one will be admitted to the professor's bachelor quarters in Drexel avenue a minute late. The refreshments will consist of chocolate ice cream and vanilla hearts with mottoes.

Reiterates His Indian Theory.

Prof. Starr in the afternoon reiterated his remarks of previous years that the people of America rapidly are turning into Indians.

"There is proof that a change in our physical characteristics is going on," he said. "The tendency is toward the North American Indian. I have made experiments for a long time with the residents of a certain German colony in Pennsylvania. Nearly 100 adults and 1,000 children have been examined, and it is found that they rapidly are losing the characteristics of the German race and are in many ways becoming similar in physical appearance to the Indian of North America."

HOST SUICIDE BEFORE GUESTS.

Wealthy Mexican Gored to Death by Bull, Expiring Without Disclosing Secret.

El Paso, Tex., July 12.—[Special.]—Having invited a host of friends and relatives to his hacienda, near San Luis Potosi, Mexico, Jorge de la C Cabera, a wealthy Mexican land owner, deliberately stood before an infuriated bull and was gored to death before the eyes of his guests.

When the bull had been beaten off, Cabera remained conscious for a few minutes before he died. He steadfastly refused to give his reason for committing suicide, and expired without disclosing his secret.

The bull had been unmanageable, and Cabera entered the corral with the ostensible purpose of subduing him.

ELEVEN ARE SLAIN BY BLACK PIRATE.

Negro Kills Captain, Passengers, and Crew of a British Craft in Honduras Waters.

SCUTTLES SHIP TO FLEE.

Captured on Mainland and Girl He Takes in Boat Is Found Wandering on Beach Demented.

New Orleans, La., July 12.—[Special.]—A story of murder and robbery, scarcely equaled in daring and horror since the days of the West Indian pirates, was brought here today by trading vessels from the coast of Honduras.

A Honduras negro, Robert McField, or McGill, killed eleven persons, including five passengers and the captain and all of the crew on board the British trading schooner Olympia. In the midst of his murders he looted the vessel and, after scuttling it, escaped to the mainland in a dory. Eventually he was captured by the Honduras authorities.

The only person on the schooner who escaped was a girl, 23 years old, Miss Elsie Morgan, whom the negro attempted to take ashore as a captive. The girl fought with the negro in the boat, then leaped overboard, and after being wounded in the arm by the shots he fired at her, swam a mile and a half to land. Six days later she was found wandering in the jungle, temporarily demented from privation.

Killed by Black Buccaneer.

The victims of the black buccaneer, all British subjects were:

BUSH, CAPT. WHITE, master of the Olympia, 40 years old.

HYDES, JOHN, mate, 38 years old.

BODDEN, NELSON, sailor, 28 years old.

NICKERSON, DENTON, sailor, 32 years old.

GODFREY, WILLIAM, sailor, 25 years old.

———, ———, cook, 42 years old.

ROSE, WALTER, 23 years old, passenger, Utilla, Honduras.

ROSE, MRS. WALTER, 20 years old.

ROSE, ———, the 6 weeks old child of Mr. and Mrs. Walter Rose.

BODDEN, ADALA, 12 years old, daughter of the sailor, Bodden.

CONNOR, ANNA, 13 years old.

Woman Tells of Thrilling Experience.

The details of the astounding crime reached here by the vessels of the Oteri and Vaccaro steamship lines. The first report was made by Capt. H. Holm of the steamship Bratton. A few hours later the story was confirmed by Capt. Hurry of the steamship Rosina, who had learned the details of the deed from Miss Morgan at El Provienier, where she was taken by her rescuers, and where the negro afterward was captured in possession of part of his loot.

Miss Morgan had sufficiently recovered to give a connected account of the frightful scenes attending the negro's bloody capture of the vessel single handed, and of his attempts to carry her off alive. Second only to this blood curdling tale is the girl's more disconnected story of her six days of wandering in the jungle, wounded and starving.

Gold in Ship's Strong Box.

The tragedy took place on July 1. The Olympia is a small trading schooner plying between the ports of Utilla and Truxille, both on the Honduras coast, Utilla being an island twenty-five miles from the mainland.

The Olympia had been lying at Utilla for several days loading with merchandise for coast points. It sailed on the evening of June 30 for Truxille, where a return cargo of cattle and hides was to be purchased. For this purpose the master, Capt. Bush, had $1,400 in gold in the ship's strong box.

McField, who is a big negro of the West Indian type, had been loitering on the docks all day while the Olympia was loading. Once he had applied for work as stevedore on the vessel, but was told he was not needed. He was a familiar figure on the quay at all times and little attention was paid to his movement. It was, however, generally known that the Olympia had money aboard for the purchase of cargo, and among the negroes on the docks the treasure was believed to be of fabulous proportions.

Negro on Board as Stowaway.

According to Miss Morgan, the captain took more than ordinary precautions when ready

(Continued on page 5, column 2.)

WEST PARK HEADS NEAR AX

Gov. Deneen Yields to Protests Against Regime.

IS LONG LIST OF CHARGES.

Moxley Declared an Instrument of Yates' Revenge.

West side republicans sent a few more demands and pleas to the state administration yesterday, asking that the Moxley régime in the west park system be brought to a close. Word from Springfield was that Gov. Deneen will remove both the actual and the ostensible management by Saturday at the furthest and will set up a new one.

The actual head of the west parks for a year has been W. J. Moxley, the Twentieth ward enemy of Fred Blount and William Lorimer. He has been the power behind the board, it is declared, and the commissioners only his puppets.

West side republican leaders who are now urging the governor to hurry with a change protest that conditions under him have been worse than during the palmiest posthole period of the Lorimer rule.

Beheads Enemies of Yates.

Moxley carried out the wishes of Gov. Yates, which coincided exactly with his own. He beheaded every employé who had been guided politically by Lorimer during the primary fight and convention which nominated Deneen. West siders assert that he destroyed even such discipline as the Lorimer régime had left in the park system. He is accused of giving employment to men without regard to their fitness.

Even the henchmen of Lorimer, it is asserted by the opposition, while they only were part of a political park system, at least had gained some experience in park work, and were experts compared with the men substituted for them when Mr. Yates' vengeance crawled into the saddle.

Moxley was not above distributing some of the better positions among his own relatives. John Dadié, his son-in-law, was made superintendent of the system, at a salary of $375 a month. G. D. Moxley, his son, was made barn superintendent, at $125 a month. Moxley also took a son of Commissioner Charles Lichtenberger and made him collector of special assessments, at $125 a month. One of his neighbors, D. Morrison, was made captain of park police.

Ignores Fitness of Appointees.

These tactics were exactly those of Lorimer when he had control, but Mr. Moxley is said to have paid no attention to the fitness of men for work, being desirous only of getting the old men out and the new ones in.

The county organization now is and has been in a queer position with regard to the park management ever since the changes were made. Mr. Moxley, with five delegates in the state convention of a year ago, represented the only anti-Lowden section in the Lorimer wards. When the switch of Yates' delegates to Deneen was made Moxley delivered his five.

After Deneen had been nominated Yates started to kill off the Lorimer officeholders who had failed to support him. He began, intending to massacre every disloyal official and employé in the state, and with difficulty was persuaded not to. Relinquishing his ideas of a general slaughter throughout the state, Yates still clung to the thought of converting the west park system into a shambles, and the thought was pleasing.

Instrument of Yates' Vengeance.

Yates offered the new Cook county organization the privilege of beheading the Lorimer men and putting in whomever it chose. The politicians declined, urging that such a course might be gratifying and satisfactory to a man seeking vengeance, but that it was not political common sense. Mr. Yates was advised to allow his disloyal employés to remain in office and permit Deneen to make the changes.

Mr. Yates refused to be persuaded. Finding that the county organization would not do the work, he said he would give it to Moxley, which he did. There was no refusal on the part of the latter. He took it up gladly, his enemies being those of Yates.

West side republicans charge that the result has been the utter demoralization of the park system, and, although Mr. Moxley has been associated with the new organization as against the old, the district political leaders are urging the governor to get rid of all traces of his year's rule in the parks.

When the governor sent word there would be no hitch this time, and that he would be in Chicago tomorrow to complete the work by Saturday night, the announcement was passed along the line on the west side.

One of the complaints of the west side taxpayers against the present park board is aimed at one of the "inner bureaus." The demand is made that the board of local improvements be abolished. The taxpayers assert that they cannot fathom the purposes of this body.

Walter Fieldhouse, who, as secretary of the board, gets a salary of $300 a month, secures an additional $50 a month for acting as a member of the board of local improvements. E. Lichtenberger, Commissioner Lichtenberger's son, is another member, and H. E. Schrader, the board engineer, is the third one, he receiving an addition of $25 a month to his salary of $250 a month.

Why all this work cannot be done by the park board itself and the employés of the board, without the expenditure of additional money in salaries, puzzles the west side residents.

Charge Lack of Economy.

Even the most bitter opponents of the west park management, while protesting against the methods used, admit that the board has been hampered by lack of money. It has not had the funds necessary to maintain the west parks in the same class with Lincoln park and the south parks. The fact that it did not have enough money did not produce economy, it is charged. The new board will have the almost immediate advantage of largely increased funds.

JEANNETTE GILDER CUTS VERBS

Startles Cleveland, O., Reporter by Skeletonizing Interview on Wealth and Women of City.

Cleveland, O., July 12.—[Special.]—Jeannette L. Gilder, editor of the Critic, was here a few hours today on the way to Duluth. In an interview she startled the reporter by dropping as many verbs as possible. She said:

"Queer thing about Cleveland. Must be rich city. More automobiles than in New York. So many women drive them—the big ones. Cleveland women of more rugged type than New York women. New York women content to amble about in little electric runabouts. No dash, no go. Great difference here.

"By the bye, what about the poor horse? One this morning hitched to a dirt wagon. Only one I saw. Poor, bony animal. Sorry for him, honestly."

"He is a man of magnificent equipment,

TILDEN IS CHIEF OF SCHOOL BOARD

Elected on Forty-first Ballot, Defeating Duddleston and His Backer, the Teachers' Federation.

VICTORY FOR E. G. COOLEY.

Result of the Vote Taken to Be an Indorsement of Superintendent's Educational Methods.

The Chicago Teachers' federation and its candidate, George Duddleston, went down in defeat in the board of education election last night. On the forty-first ballot a deadlock unparalleled in the history of school board politics was broken, and Edward Tilden was made president.

He received the exact number of votes necessary to elect—11.

One vote that had stood in the Duddleston column on the preceding ballot and one Plamondon vote were switched to the candidate of the anti-federationists.

First and Last Ballots.

The vote on the first and last, or forty-first, ballots (all secret) is understood to have been as follows:

FIRST BALLOT.

DUDDLESTON—O'Ryan, Kuflewski, Chvatal, Well, Ritter, Mrs. Keough, Dr. De Bey, Harding, Duddleston—9.

TILDEN—Dudley, Mrs. Blaine, Miss Addams, Spiegel, Sethness, Tilden—6.

PLAMONDON—Shields, Hayes, Fetzer, Plamondon—4.

FETZER—Rowland, White—2.

FINAL AND DECIDING BALLOT.

DUDDLESTON—O'Ryan, Kuflewski, Chvatal, Well, Ritter, Mrs. Keough, Harding, Duddleston—8.

TILDEN—Dudley, Mrs. Blaine, Miss Addams, Spiegel, Hayes, Sethness, Shields, Dr. De Bey, Rowland, White, Tilden—11.

PLAMONDON—Fetzer, Plamondon—3.

Plamondon "Stuck" to the End.

To the refusal of Charles A. Plamondon to release his pledged supporters and retire from the race was due the victory of Mr. Tilden. When the balloting had worn on through twenty ballots without any material change plans were made to bring about a stampede to John C. Fetzer.

It was arranged that as soon as Plamondon, sure of defeat, withdrew his name from the slate, Tilden would throw his strength to Fetzer. But before it was possible to bring this about one of Plamondon's supporters, presumably Michael Shields, and one of Duddleston's followers, probably Dr. Cornelia De Bey, went over to Tilden.

Fetzer in Second Place.

A few minutes after the new president had been escorted to the chair by Trustees Plamondon and Duddleston, John C. Fetzer was elected vice president, receiving twelve votes against the eight cast for Trustee Wladyslaw A. Kuflewski and one for Trustee Plamondon. Mr. Fetzer voted for Plamondon. Kuflewski received the eight votes cast for Duddleston on the final ballot for president, and Fetzer received all the Tilden votes and Mr. Plamondon's in addition.

Under the new administration Dr. E. C. Dudley will be made chairman of the school management committee and Trustee Plamondon probably will be made head of the buildings and grounds committee. Sethness and Spiegel are regarded as the most likely candidates for chairman of the finance committee.

Party politics had no part in the election, and whether or not Mayor Dunne took a hand in it his appointees divided between Duddleston and Tilden, and none of them voted for either Plamondon or Fetzer, who had been named as the mayor's favorites.

Fraught with Big Interests.

The election of president was the most picturesque, the most bitter, and regarded by members as having greater meaning to the administration of Chicago's system of public schools than any in the history of the board. This was said by all factions after the result was known.

The issues were finely drawn. Trustee Duddleston was the candidate of the teachers' union. Trustees Tilden and Plamondon were pronounced anti-federationists and strong supporters of the Cooley administration of the educational department. Fetzer stood on neutral ground, regarded as fairly acceptable to both factions.

Victory for Supt. Cooley.

The outcome was regarded as a victory for Supt. Cooley and his methods. The election of Duddleston by the P. Shelly O'Ryan element, in the words of Mr. O'Ryan, would have meant the complete reorganization of the school system, radical changes in the course of study, a new administration at the Normal school, involving the removal of Principal Arnold Tompkins, the annihilation of the promotional examination and of the secret marking system. These latter have been fought by the teachers' union under the leadership of Margaret Haley.

As an aftermath of the election will come a searching inquiry prosecuted by the friends of John C. Fetzer to ascertain the authorship of an anonymous letter in which Trustee Fetzer was mercilessly attacked and even his family.

"If I can learn the name of the author of that letter I shall see that he is sent to the penitentiary," was the declaration made by Mr. Fetzer before the board meeting. The letter condemned Fetzer as "unfit to be president of the school board."

Presentation of New Members.

When the meeting opened the old members presented their successors to the board and then retired to the rear of the room. The roll of new members was called and all responded. Mrs. Emmons Blaine had hurried back from her camp at Paul Smith's in the Adirondacks to take part in the election, and Mrs. Keough had been driven to the Tribune building from Mercy hospital in a carriage. She recently had submitted to an operation for appendicitis.

President Mark turned the gavel over to Vice President Tilden and nominations were called for. Trustee O'Ryan was the first to respond. Before he could get his oratory under way Mrs. Keough demanded that each candidate be given the right to name judges to watch the count of the ballots. Her motion was beaten and Chairman Tilden named Trustee Edwin F. Rowland and Miss Jane Addams as tellers.

Presentation of Names.

In presenting the name of Trustee Duddleston Mr. O'Ryan reviewed his record as a public servant, and then said:

"He is a man of magnificent equipment,

THE OLD FAMILIAR "AD" REVISED TO DATE.

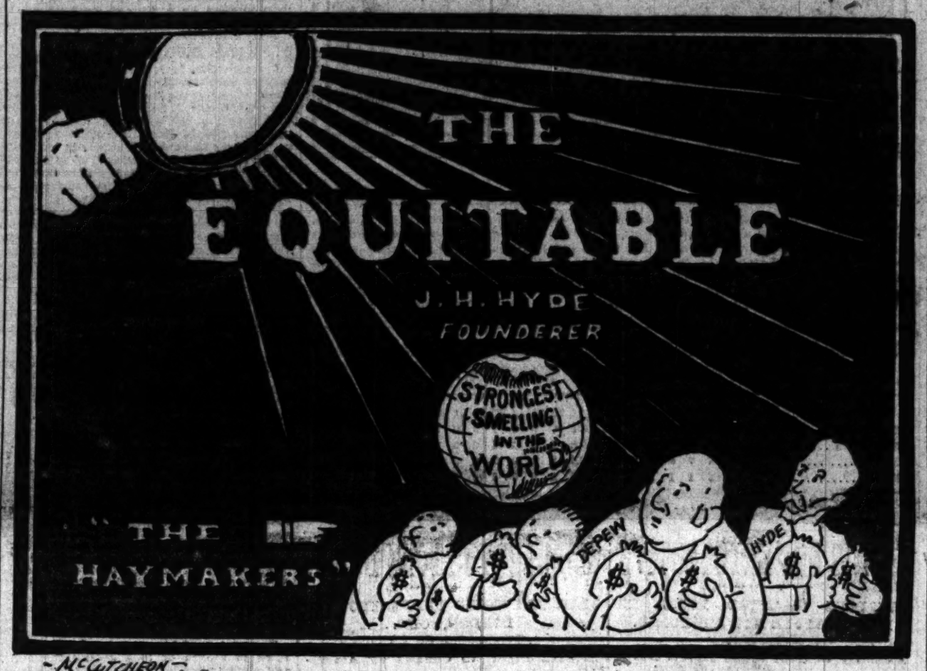

of splendid qualifications for the office—a man who has been compelled to enter the race by those who have the best interests of the children of Chicago at heart."

He gave his candidate credit for having been responsible for the organization of the Harrison educational commission in 1898.

As Trustee O'Ryan ceased speaking the members of the teachers' federation, who thronged the room and even pressed up against the brass railing which sets off the chamber, applauded vigorously.

John J. Hayes nominated Mr. Plamondon, reviewing the latter's record as an executive and public servant.

Without attempting to engage in oratory Dr. E. C. Dudley placed the name of Mr. Tilden before the board, and in a few words Trustee Rowland named Mr. Fetzer.

Casting the Ballots.

Vice President Tilden called the Rev. R. A. White to the chair, and the first ballot was taken. It gave Duddleston 9 votes, Plamondon 4, Tilden 6, and Fetzer 2. As the vote was announced the federationists again applauded loudly.

The "applauders" were called to order by Dr. White. Those credited with having voted for Duddleston on the first ballot were O'Ryan, Kuflewski, Dr. Chvatal, Harding, Ritter, Mrs. Keough, Dr. Well, Dr. De Bey, and Duddleston.

Plamondon was thought to have mustered the votes of Fetzer, who had announced as soon as he was named that he was pledged to vote for the former and asked his supporters to do likewise. Hayes, Shields, and Plamondon. Tilden was conceded the votes of Dudley, Mrs. Blaine, Miss Addams, Sethness, Spiegel, and Tilden. Fetzer was credited with Rowland and White.

On the second ballot Duddleston lost one vote, presumably Dr. De Bey, who went to Tilden, and Fetzer lost White, who went to Plamondon.

Seesaw of the Balloting.

On the succeeding ballot Duddleston regained the vote he lost and on the next lost two, while Tilden gained another, making his vote 9. The vote seesawed back and forth with no material gains for either until the twelfth ballot was taken when Tilden's vote jumped to 10, having gained Rowland, Dr. White, and Hayes. For five ballots Tilden's vote remained at 10, and Duddleston and Plamondon zigzagged. On the seventeenth ballot Fetzer got his original two votes back and Plamondon took one from Duddleston, while Tilden went back to 8. The result was applauded by the spectators. On the twentieth ballot Duddleston crept back to 9, and the Teachers' federation members went frantic with applause.

When the twenty-sixth ballot showed no material change Mrs. Emmons Blaine asked for the floor and suggested that the low man—Plamondon—retire from the race, throwing his strength to either Duddleston or Tilden.

"I make this suggestion in the interest of harmony," said Mrs. Blaine, "as there seem to be two forces only represented in this election. It is not a contest of men but of principles."

On the next ballot, despite this plea, Plamondon gained a vote. On the thirty-sixth ballot he reached his high water mark, receiving 6 votes. After that his strength wavered. On this ballot the Duddleston vote went down to 5, Tilden remaining at 10. On the thirty-eighth ballot Plamondon had 3 votes, and on the forty-first this number was decreased to 2. Shields was the last man to leave Plamondon. Fetzer voted with him to the end and kept his pledge.

On the last ballot Duddleston lost the vote of Dr. De Bey, which had gone back to him after the first breakaway. At the end he had seven votes—O'Ryan, Kuflewski, Chvatal, Well, Ritter, Mrs. Keough, and Harding.

Fetzer Elected Vice President.

John C. Fetzer was elected vice president of the board without any trouble. Trustee White nominated him for the place and Trustee Duddleston put up W. A. Kuflewski as the candidate against him. There were no other names presented, but the ballot showed:

Fetzer	13
Kuflewski	6
Plamondon	1

Mr. Fetzer voted for Plamondon, and the twelve votes given him were the eleven which elected Mr. Tilden president and Mr. Plamondon's. The eight votes for Mr. Kuflewski were the same ones which Mr. Duddleston died with.

Fight Over President Continues.

Then came up the proposition of adopting the report of the committee on school management electing Horace C. Hoskins as assistant superintendent of the parental school. The fight over the selection of the president of the board was carried into this discussion.

Trustee Duddleston moved that the report be sent to the buildings and grounds committee, claiming the position was one which demanded a business man and not a teacher, and Trustee White opposed this, and insisted it was entirely an educational matter.

Supt. Cooley, when asked, said he agreed with Trustee White as to the qualifications for the place, but at the same time said there was no hurry about filling it so, by unanimous consent, the matter was referred back with the understanding the committee on school management should have the right to name the assistant superintendent, and that other matters connected with the parental school should go to the buildings committee.

School for Cripples Referred.

When the report of the buildings and grounds committee, recommending the appropriation of $75,000 for a separate school for crippled children came up, Trustee White retaliated on Trustee Duddleston by having it referred back to the committee, and then Trustee Duddleston came back by having the award for the coal contracts referred also. It was midnight when the board finally adjourned until Aug. 30.

Ex-Presidents Step Out.

With the reorganization of the board the two oldest members in point of service retired—Clayton Mark, twice president, and Daniel R. Cameron, president of the board for the term 1895-'96. Expressions of regret at the retirement of these two men were heard on all sides. Trustee Cameron retired after fifteen years of continuous service, during which period he saw all the reforms he advocated carried into effect. Mr. Mark was first appointed in 1897. Trustee Joseph Stolz retired after two terms. The other two members who stepped out were George J. Thompson and Thomas J. Fitzgerald.

DENY PRINCIPAL IS ACCUSED.

Supt. Cooley and Trustees Declare Charles Cook of Jefferson High Is Not Under Fire.

E. G. Cooley, superintendent of schools, and members of the school management committee, yesterday denied that charges had been preferred against Charles Cook, principal of the Jefferson High school, accusing him of wrongfully issuing diplomas to nongraduates during the vacation period.

"It is true that I have heard complaints about the issuance of certificates," said Supt. Cooley. "In several cases it has been said that sufficient care was not used by the principals.

"No specific case ever has been brought to my attention and I am not aware of any investigation carried on by the Rush medical school or by the school management committee."

A similar denial was made by the Rev. R. A. White, member of the committee.

TWO BEATEN BY FOOTPADS.

One Man's Jaw Broken After Being Robbed—Another Choked Till He Gives Up $47.

Two men were severely beaten last evening by footpads. One suffered a fractured jaw and another was seized by the throat and choked till he told where his money was concealed. Matthew Smith, 47 years old, 98 Desplaines street, was attacked in Lake street, near Canal, and after being robbed of $14 was struck with a club, breaking his jaw in two places. Peter McMahon, a farmer from Amboy, Ill., became lost on the west side and "two city chaps," as he called them, robbed him of $47 after choking him.

UNION WRANGLES IMPERIL STRIKE.

Bitter Recriminations in the Teamsters' Council Nearly Kill the "Cause."

SHEA STILL IS "ABSENT."

Labor Federation Cuts Itself Free and Turns Over All Collections.

With President Shea in concealment and other leaders "staying at home," the teamsters' strike last night suffered from lack of attention and nearly went to pieces. Several gallant unionists, in a spirit of martyrdom, said at midnight they would endeavor to hold together the broken ranks until Shea could be found and brought home.

After a day of reverses the strike situation—which now largely concerns petty quarrels of the rival factions in the teamsters' union—developed into a fierce wrangle. This culminated at the teamsters' joint council meeting in bitter accusations delivered by the quarreling disputants.

The baggage and parcel delivery drivers bore the brunt of the atttacks for refusing to join the strike. The officers of this union were placed on the grill for three hours by the State street strikers and by the joint council. In the end they came out perspiring, but still resolute in their determination not to wreck their organization by calling out 400 drivers.

The State street drivers accused their sister union of perfidy and even charged the officers with being shareholders in several of the express companies. Harry Lapp, president of the parcel men's union, sought to escape the abuse during the proceedings, but was corralled by a committee and escorted back to the meeting hall. There he was made to promise he would call a special meeting of his men tonight to reconsider the anti-strike decision of last Sunday. Later Lapp said he did not propose to call such a meeting, because he did not care to get into the strike.

When the State street men had finished with Lapp they turned to President Shea.

"Where is Shea?" they demanded.

No one had seen the leader since last Monday night, when he left the joint council meeting after promising "there would be plenty of strike pay in a few days." It was said he took a boat across the lake and at the moment the teamsters were wrangling over an important problem in the strike was enjoying himself with a party of friends at a summer hotel in St. Joseph.

The State street drivers went home in an angry frame of mind. Their leaders said it would be a good thing for Shea if he came back today. Others declared they did not care much if he never came back.

The status of the strike as reported by the pickets at the meeting of the department store men did not cause them to enthuse. The strikers were told that all of the State street stores were making almost normal deliveries and that they were being aided greatly by the local express companies. The number of desertions reported at the meeting was not given out, but nearly 100 names, it is said, were read as "backsliders."

One feature of the day's misfortunes was the resignation of the Chicago Federation of Labor as the "godfather" of the strike.

The central labor body washed its hands of the contest, its last act being to turn over to the Teamsters' Joint council the funds it has collected from organized labor in the city for the support of Shea and his strikers.

The handling of this money is the only function in the strike which the federation has performed for several weeks. The leaders, however, came to the conclusion that they no longer wished to stand sponsor, even to this extent, for a movement which rapidly is dwindling, according to them, into a farce.

Little of Money Is Left.

Nearly $50,000 in the last three months has been collected and spent by the central labor body in defending President Shea and his associates in the courts. A fraction of this amount now is left and will be used to eke out the "benefits" which are due the strikers next Saturday.

The teamsters will make efforts to maintain the contributions from organized labor as before, but it is believed the withdrawal of the federation from active supervision will result in a curtailment of the amount paid over to the strikers' support.

Great cause for dissatisfaction was furnished by President Shea's method of collecting strike assessments by force. Loud complaint was heard from members of the rank and file who were held up during the day and compelled to pay $1 apiece. They asserted the assessment was not levied in a legal manner and that it could not be collected under the rules of the International Brotherhood of Teamsters.

Strike of Woodworkers Ends.

Another wood fixture factory, that of Charles Passow & Sons, reopened, after being closed down more than a week on account of the strike of woodworkers.

Extensive plans for lodging strike breakers were pushed by the Woodworking Manufacturers' association. The union threatened to protest to the building department against the housing of workers in the factories, on the ground that insanitary conditions exist in the plants.

WALL FALLS; TWO MEN INJURED.

Laborers on a New Church Are Crushed Under Bricks and Are Severely Hurt.

Two laborers were severely injured last night by falling bricks when the top portion of a wall of the new Lutheran church, in process of construction at Hastings street and Ashland avenue, collapsed.

THE INJURED:

CAIVE, LOUIS, 33 years old, 2608 Wentworth avenue, laborer, back thought to have been broken when crushed beneath the falling bricks; face severely cut and right leg broken.

CONJOSKI, JOHN, 28 years old, 935 West Eighteenth street, laborer, struck while ascending ladder and thrown to the ground, fracturing his left shoulder.

The new church where the men were injured was started less than a week ago. Contractor William Schweinin, who saw the accident, declared that he could not account for the manner in which the wall fell. The wall was not more than fifteen feet high and about four feet of the upper part gave way when Conjoska began to ascend the ladder with some material for continuing the work.

STRONG WIND LEADS TO ARREST

Blows Off a Hat and Police Believe They Have Man Wanted in Springfield.

Because the wind was gusty last night, Louis Brown, alias Brownell, said to be wanted by the police of Springfield, Ill., for diamond thefts, was arrested.

Two detectives saw Brown, who was bareheaded, enter three State street pawnshops. The detectives followed the man into one of the stores, and he said that he was trying to dispose of for a small sum a diamond stud which he declared had been left him by his father.

At the station the man told Inspector Lavin he had lost his hat while riding on a street car.

Finds Body Floating in Calumet.

The police of the Hegewisch station were notified last evening by Albert Lorine, a fisherman, that he had seen a body in the Calumet river at One Hundred and Thirty-third street. Patrolmen were sent to the place. The body was not identified.

FREE RECLINING CHAIR CARS
To Pittsburg Via the Wabash.

Pullman sleeper and free reclining chair car to Pittsburg without change, leave Chicago daily at 3:00 p. m., via the Wabash, and arrive Pittsburg 7:05 next morning. Ticket office, 97 Adams street.

New President of Chicago School Board.

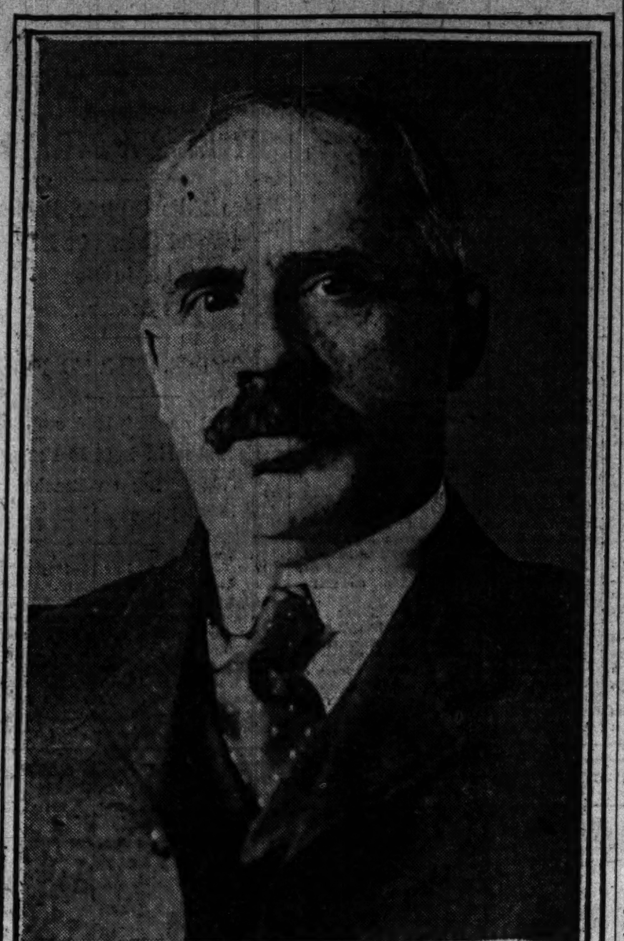

EDWARD TILDEN

Edward Tilden, new president of the board of education, was born in Utica, N. Y., in 1853. While he was a baby his parents moved to Delavan, Wis., and he lived there until 1870, when he came to Chicago. His first employment here was as bookkeeper for the firm of Brinton, Lamb & Co., in Lake street, and in 1880 he went into business for himself at the stockyards. He has been there ever since and is now president of the packing firm of Libby, McNeil & Libby. He was appointed to the school board five years ago. Mr. Tilden is married and has three children. He lives at 5020 Woodlawn avenue.

SCHOOL BOARD PRESIDENCY VOTE BY DETAILED BALLOTS; WHERE ANY CHANGE IN THE FIGURES WAS RECORDED.

	1	2	4	5	6	7	12	14	17	20	22	27	28	32	33	34	36	38	39	40	41
Duddleston	9	8	7	9	8	8	7	8	7	9	8	7	9	7	8	7	5	8	8	9	8
Plamondon	4	5	5	3	3	5	4	3	4	4	4	3	5	3	4	6	2	5	3	2	
Tilden	6	7	8	8	9	8	10	10	8	8	9	10	9	9	9	10	10	10	7	9	11
Fetzer	2	1	1	1	1	0	0	0	2	0	0	0	0	0	1	0	0	0	1	0	0

*Michael Shields one vote.

LAW IS NOT RETROACTIVE

DIVORCES GRANTED PRIOR TO NEW STATUTE NOT AFFECTED.

Attorney General Stead Hands Down Decision to Quiet Apprehension of Persons Who Remarried Within a Year After Separation — Declares That Such Are Legal and Not Included in Provisions of Act Passed by the Last Legislature.

Springfield, Ill., July 12.—[Special.]—Owing to the number of disputes that has arisen over the state since the new marriage and divorce law went into effect July 1, Attorney General Stead this afternoon handed down an opinion in which he holds that the law prohibits divorced people from remarrying within one year from the time the decree was issued. In addition the attorney general says that county clerks are justified in refusing to issue a license to a person who was granted a decree of divorce within less than one year from the time application was made.

In construing the law the attorney general says in part:

"Section 1 of the divorce law provides that in every case in which a divorce has been granted for any of the several causes contained in section 1 of said act neither party shall marry again within one year from the time the decree was granted.

Statute Is Not Retrospective.

"The rule undoubtedly is that the statute will be construed to be prospective and not retrospective, unless the language used is so clear that it will admit of no other construction. The courts look upon retrospective laws with disfavor, and will not construe them to have a retrospective operation unless it appears that such was the intention of the legislature manifested by clear and unequivocal expressions.

"Section 1 of the divorce act was passed as an amendment to an act in relation to divorces and provides the grounds that shall be cause for divorce.

"The effect of the dissolution of said marriage contract is to discharge completely the obligation arising from such marriage. When a decree is granted in this state, providing personal service was had, the parties of such marriage stand in the same position as though no marriage had ever been contracted."

Year Must Elapse Before Remarriage.

"It refers to the time of applying for a marriage license. It must appear to be the county clerk that the person applying for the license is a divorced person domiciled in this state, and that more than one year has elapsed since the decree of divorce was granted.

"Section 3 of the marriage law as amended provides that males of 21 years and upward and females of 18 years and upward may contract and be joined in marriage, providing that a male of 18 years and upward and a female of 16 years and upward may contract a legal marriage if the parent or guardian, residing, shall make affidavit that he or she is the parent or guardian of said minor and give consent to the marriage.

"I am, therefore, of the opinion that a license cannot be issued for the marriage of minors by the county clerk of any county other than that in which said minor resides."

STRIKE DATA FOR GOVERNMENT.

Agent of United States Bureau of Labor Calls on State's Attorney Healy for Facts.

W. B. Palmer, special agent of the United States bureau of labor, called at the Criminal Court building yesterday and held a conference with State's Attorney Healy and Assistant State's Attorney Fred Faks. His object was to obtain data concerning the grand jury investigation of the teamsters' strike. It was said that the statistics are desired for the department of commerce and labor.

OLD GLORY IS TORN DOWN.

FLAG TRAMPLED UNDER FOOT AT LONDON, ONT.

Alleged Insult to Canada by American Visitor at Orangemen's Demonstration Is Followed by Lowering of Stars and Stripes—Emblem Subjected to Insult in Order to Show Disapproval of Sentiment Expressed in Reference to Dominion.

London, Ont., July 12.—An American flag was torn down from in front of the city hall tonight and trampled under a hundred feet as the result of a remark made by an American visitor at the Orangemen's demonstration.

About 800 Americans came over from Michigan and during the day carried the stars and stripes through the streets without unfavorable comment being excited.

Tonight the Americans were gathered in front of a hotel when some one cried "To hell with Canada. She never showed us yet." Instantly the American flag, owned by the Port Huron, Mich., lodge, was torn from where it waved in the breeze and was ripped into shreds and trampled under the feet of an angry mob.

Port Huron Orangemen say they did not resent it, as they believed the insult to Canada was uncalled for.

M'GOVERN PROMISES HEAD GRAFTER'S INDICTMENT SOON.

District Attorney Says Archboodler Will Be Taken Before End of Month—Minor Cases Investigated.

Milwaukee, Wis., July 12.—[Special.]—"The head grafter will be caught before the end of the month." This quiet tip is being passed around in city hall circles where District Attorney McGovern's plan of procedure is supposed to be known.

According to a report, which seems to be well based, the grand jury is deliberating and spending time in working with petty deals while Mr. McGovern is gathering evidence which he thinks would warrant the voting of an indictment against the man who might be called the leader of the city hall democratic ring. These same reports say that others almost as prominent in political circles may be caught in the same net. Meanwhile the grand jury is working on hospital and legislative cases, and it is understood that Thursday or Friday there will be another bunch of a half hundred indictments returned. Before Aug. 1, it is said, McGovern thinks he will be able to start with what he calls his balloon ascension.

J. K. Illsley, chairman of the citizens' committee, which is composed of adherents of Gov. La Follette, was at the city hall today closeted with Mr. McGovern. He also appeared before the grand jury.

E. K. Funke of the Milwaukee Vending company and former Assemblyman Ranki were other witnesses. Funke is supposed to have testified as to the use of money against the bill forbidding the use of slot machines. Ranki was supposed to have information on the primary election bill contest, on which two indictments were returned yesterday.

Meanwhile some of the indictments threaten to go wrong, and it is believed that Strauss and Seidel have made a slip which may invalidate many of their charges. Benjamin Baden has been accused of accepting a bribe of $50 to vote for the cornice contract, while the records of the county board show that he voted against it from start to finish. This may free him and throw serious question on the accuracy of other charges made by Seidel and Strauss.

Go to the Original House.

Buy a diamond by the Loftis Credit System. Easy terms. Loftis Bros. & Co., 2d fl., 93 State st.

OIL COLLUSION IS SHOWN.

OWNERSHIP OF WATERS-PIERCE STOCK BY STANDARD.

Articles of Association Admitted by Special Commissioner Anthony in Ouster Hearing at Kansas City—Edward Pratt, Former Agent of Big Combine, Tells of "Arrangements" with Clerks in Railroad Offices—Division of Territory Admitted.

Kansas City, Mo., July 12.—[Special.]—The articles of association, showing the ownership of the Waters-Pierce Oil company stock by the Standard Oil trust, which caused so long an argument yesterday afternoon, were admitted this morning by R. A. Anthony, special commissioner, when the hearing of the state's ouster case against the Standard Oil company was resumed.

With the articles also was admitted an affidavit signed by Edward P. Pratt, filed with the secretary of state of Missouri, showing that the Standard Oil company succeeded to the property and business of the Consolidated Tank Line company in 1892.

The articles of association referred to showed that 50 per cent of the Waters-Pierce stock was owned by the Standard, which was dissolved by the Supreme court of 1892, and later by individuals.

The interesting feature of the hearing this morning was the testimony of a former agent of the Standard Oil company in Kansas City, that he learned what competing oil companies were doing by having "arrangements" with clerks in railroad freight offices, so that he knew the names of shippers and consignees, and at once put Standard salesmen on the track of the business.

Pratt Sheds Light.

Edward P. Pratt, a fire insurance agent of Kansas City, was the first witness this morning when the hearing was resumed. In 1888 he began the oil business in Des Moines with Schofield, Schurmer, and Teagle, and one other man, as the Des Moines Tank Line company. This company was sold to the Standard Oil company in 1890, and in 1892 Mr. Pratt came to Kansas City as manager of the Consolidated Tank Line company. He had charge of the territory assigned to that company, a part of Missouri and a part of Kansas.

The line of demarcation of territory between the Consolidated and the Waters-Pierce Oil company was defined, each selling only in its own field. He learned of this, he said, when he came to Kansas City from a map marked by a former employé of the Standard Oil company. This map was introduced in evidence.

Shows Division of Territory.

A report filed by Mr. Pratt with the secretary of state of Missouri in 1896 was introduced showing the business of the "Standard Oil company," not mentioning any state. This report showed that after a certain date the Consolidated Tank Line company owned no property and did no business in Missouri.

The witness was questioned as to how the Consolidated, afterward the Standard Oil company, treated orders received from customers outside its own territory.

"If we received an order from a customer in Waters-Pierce territory," said Mr. Pratt, "our practice would be to make shipment and then report the sale to our general offices in Cincinnati, or if we thought there was no urgency in filling the order we referred it to the general office. We did this because we understood clearly that we were not to have any business outside of our territory. The collection for the order would be made by the Waters-Pierce Oil company.

RAIN STORM AIDS EVANSTON POLICE TO ARREST 'WILD MAN.'

Man, Believed to Be Demented, Is Captured—Water Drives Him from Cave on the Lake Shore.

A man, thought to be demented, was arrested in Evanston yesterday after subsisting, the police say, for weeks on the food found in Evanston alleys and living in a cave under an old pier on the lake shore. Residents of Greenwood boulevard had frequently seen the man slinking through alleys and secluded streets late at night, and the police were asked to search for him. He was pursued a number of times by different Evanston policemen, but each time escaped.

The man evidently wandered through the town in search of food during the nights and slept in his lair on the lake shore in the day time. During the day a heavy rain storm washed away the earth at the end of the pier and a stream of water poured into the "wild man's cave." In coming out to escape a ducking, he was seen by Policeman Dickinson and taken to the police station.

The immaculate policeman gasped with horror as he dragged his prisoner into the station. The man's beard reached to his waist. His clothes were falling from him in shreds and his finger nails had been allowed to grow until they had become claws. He spoke wildly in a language which was unintelligible.

A coffee pot and a tattered roll of bedding were found in the man's retreat under the pier. He will be given a hearing this morning. The police could not learn his name.

CHICAGO ENGINEER CALLED TO PANAMA CANAL BOARD.

Isham Randolph Is Granted Leave by Drainage Board to Accept Membership Given by President Roosevelt.

Chief Engineer Isham Randolph of the sanitary district of Chicago was granted a three months' leave of absence yesterday to accept membership on the board of consulting engineers of the Panama canal. Mr. Randolph's appointment comes from President Roosevelt.

Notification of the appointment of Mr. Randolph was given the drainage trustees at the meeting of the board yesterday afternoon, when the following communication was read:

Gentlemen: The president has honored me by selecting me as one of the board of consulting engineers appointed by him to advise as to the plans to be adopted for the Panama canal.

He advises me that the board must convene in Washington on Sept. 1, and that the minimum time likely to be consumed in the duties involved will be three months.

I respectfully ask that you accord me such leave of absence as will enable me to discharge the duties assigned me by the president. Respectfully submitted. ISHAM RANDOLPH.

The trustees voted unanimously to grant Mr. Randolph's request. He has been identified with the drainage board since 1888.

DR. ANDREW NELDON ARRESTED.

Ear Grafter Charged with Applying His Specialty to Colorado Woman's Money.

New York, July 12.—[Special.]—Dr. Andrew L. Neldon, who jumped into prominence about a year ago by offering large sums for fingers and ears to graft on persons with such members missing, was arrested tonight. He is charged by Miss Josephine Ware of Denver with having obtained $200 from her under an agreement to iron the wrinkles from her features, which he failed to do. The terms, she alleges, were to be $200 for the operation and $2.50 a day for room and board in Neldon's house. Miss Ware came to New York and on May 23, she alleges, paid Dr. Neldon $200. The ironing process was not a success, she said.

TAKES BOY FROM BEER GARDENS

John D. Rockefeller Will Educate Lad Whose Singing Had Supported Widowed Mother.

Cleveland, O., July 12.—[Special.]—Harry Evans, a 12 year old boy, who has been supporting his widowed mother by singing in a beer garden in the east end of this city, sang one of John D. Rockefeller's favorite hymns before the Sunday school of the Euclid Avenue Baptist church Sunday. Mr. Rockefeller, who heard the hymn, sought out the lad later, and offered to take charge of the boy's education and support the mother. The proposition was accepted.

WILSON TO QUIT CABINET PLACE?

Scandal of Cotton Report May Mean Retirement of Agriculture Head.

SEE CRIME IN CROP LEAK.

Department of Justice Holds Assistant Statistician Holmes Can Be Prosecuted.

New York, July 13, 2 a. m.—[Special.]—A Washington dispatch to the world says: Secretary of Agriculture Wilson, it is almost certain, will retire from the cabinet as a result of the cotton leak scandal—not because he is implicated in the slightest degree or because his integrity is in question. Developments have convinced President Roosevelt that neither Secretary Wilson nor Statistician Hyde knew what was taking place under their noses. The president is far from being pleased with the outcome of the first investigation, as it was by no means searching enough.

See Crime in Cotton Leak.

Solicitor General Hoyt, the acting attorney general, after an examination of the papers in the case has concluded that former Associate Statistician Holmes, as well as his associates in the scandal, can be prosecuted successfully. Mr. Hoyt today advised Attorney General Moody of his opinion and turned the papers in the case over to United States District Attorney Beach, with instructions to present the matter to the grand jury.

If the grand jury finds an indictment it will be for conspiracy to defraud the government, the penalty being imprisonment for not less than one year or more than three, or a fine of not less than $1,000, or both fine and imprisonment.

The criminal investigation to be made by Attorney Beach will be far reaching. While the authorities are preparing for this inquiry the New York and New Orleans cotton exchanges in letters to President Roosevelt urged that such inquiry be made to the end that the department of agriculture be purged of dishonest officials, and that those responsible for the recent leakage be punished.

Investigation to Be Thorough.

Expense will not be spared in gathering evidence of the methods alleged to have been employed by Holmes, and in exposing any accomplices he may have had in his operations. Mr. Beach will have the benefit of the labors of secret service men who were employed by Secretary Wilson, and also of the best legal talent of his own office. Working on the case will be a number of men who ferreted out much of the evidence used in the prosecution of postoffice frauds.

It is planned to conduct the examination secretly, on the grounds that it will be much more effective. It has not been decided whether the case will be submitted to the grand jury prior to arrests, if it is found that arrests are warranted, but it is not believed this will be the procedure.

MAYOR ORDERS DISCHARGE OF TWO TEMPORARY POLICEMEN.

Patrolmen, Dismissed on Blackmail Charge and Re-employed During the Teamsters' Strike, Are Again Let Out.

John C. Fitzmaurice and Walter Bullis, who were dismissed from the police force on the charge of blackmailing, and afterwards secured employment as temporary patrolmen on the call for men to handle the teamsters' strike, were again dismissed from the force yesterday. This last was by order of Mayor Dunne.

Chief O'Neill told the mayor that the reason the men had been reemployed was because they presented themselves on the call for temporary men, and being experienced men with uniforms were more desirable than others who volunteered.

"Let them go at once," said the mayor, "and put others in their places. They may fill the physical requirements, but we can get other men who can do the work as well."

Five more temporary patrolmen were discharged by Chief of Police O'Neill yesterday. Three are colored, and were reported by Inspector Lavin to be former convicts. They are: Joseph Butler, Henry Campbell, and W. R. Curtis.

The other two temporary officers dropped from the rolls are: Edward Kelleher, charged with having assaulted Sidney Schrayer, 49 Blue Island avenue, July 4; Patrick Reilly, charged with having shot and killed Joseph Frey, 5328 Morgan street, July 4.

This action followed a conference between Chief of Police O'Neill and the civil service commission regarding the reports of many men of bad reputation having been appointed as temporary patrolmen for strike duty.

NEWLY MARRIED COUPLE HANDCUFFED TOGETHER.

Friends Put on Irons as They Take Train at Peoria—Chicago Police Unlock Them on Arrival Here.

A bride and groom who had been handcuffed together by friends at Peoria arrived in Chicago last evening. The bride had managed to slip her hand out of the steel bracelet, but the groom could not free himself, and the couple walked to the Harrison street station, where a handcuff key was found and he was released. According to Conductor W. S. Nelson of the train on which the couple rode they boarded the cars at Peoria, followed by friends who pelted them with rice. As the train pulled out five young men approached to take a last farewell, and before the husband could resist one of the party had slipped a pair of handcuffs on the two.

While on the train the two had refused to tell any one their names. At the police station the bridegroom refused to tell his name, but he said that if the police desired to investigate the matter further they could call at the Sherman house, where he intended to go. It was learned that the bridegroom resides in Spring Valley, Ill., while his wife lived in Pekin, Ill., before the marriage, which took place in Peoria yesterday afternoon.

At the Sherman house it was said that no one had registered from Spring Valley.

RAILROADS GET INJUNCTION.

Missouri Officials Restrained from Enforcement of New Maximum Freight Rate Law.

Kansas City, Mo., July 12.—Judge John F. Philips, in the United States District court here today, granted the temporary injunction prayed for by Missouri railroads restraining the state railway and warehouse commissioners of Missouri and the attorney general of the state from enforcing the maximum freight rate law enacted by the last legislature.

The law went into effect June 16, and eighteen railroads joined in asking for an injunction against its enforcement. Judge Philips' decision in part was:

"It seems to me that, as this is a case which ultimately will have to be determined by the Supreme court of the United States, to avoid the delay consequent to waiting until the railroad commissioners take some affirmative action, wait until some shipper brings an action against the railroad, have these suits scattered all over the state, with the trouble, and expense, and delay that is consequent upon it, to go to the Supreme court through that sort of channel, it is a proper case where a court of equity ought to take hold of the matter, and let these questions be settled at the earliest date possible, because it has got to come to this conclusion at last."

Dr. Lyon's
PERFECT
Tooth Powder
AN ELEGANT TOILET LUXURY
Used by people of refinement for over a quarter of a century
PREPARED BY
J. W. Lyon, D.D.S.

OUTLAW KILLED BY POSSE

HAD ROBBED HOTEL, SLAIN DETECTIVE, WOUNDED CITIZENS.

Holdup of Six Traveling Men in Winfield, Kas., by Two Men Is Rapidly Followed by Battles with Officers and Civilians and Extermination of Both Bandits—Woman Shot When the Fugitives Make Last Stand at Hewins.

Winfield, Kas., July 12.—Two men were killed, one fatally wounded, and a man and a woman slightly wounded as the result of the holdup of the Bretun hotel here Sunday night by Ed Madigan of Ponca City, Okla., and William Chadburn of Winfield.

They entered the hotel, robbed six traveling men, and escaped. At Cedarvale last night C. S. Calhoon of Kansas City, a detective of the Santa Fé railway, encountered the outlaws on the street. Not being apprised of his identification, he secured the aid of a marshal and one of the traveling men who had been robbed and started in search of the robbers.

Detective Instantly Killed.

Early this morning they discovered the outlaws in a side street and started toward them, when Madigan or Chadburn opened fire. The first shot struck the detective's heart and the robbers again escaped. The town was aroused and a posse immediately started in pursuit of the bandits, who had stolen two horses and departed toward Hewins. The deputy sheriff there had armed a posse of twenty, being advised by telephone.

Fight with Citizens.

Madigan and Chadburn rode up to a hardware store in Hewins, secured a rifle and revolver, and started out of town on a gallop. The posse then opened fire, which was returned by the robbers. The first fall was Madigan, who was almost instantly killed. Soon afterward Chadburn was shot through the abdomen, and he fell from his horse, fatally wounded.

During the fight J. M. Pope, a member of the posse, was shot through the foot, and a Mrs. Malone received a bullet wound in the leg. Neither is badly hurt.

Chadburn was taken to a hospital, where the doctors say his wound is fatal. He had served a term in the penitentiary for robbery. Nothing is known here of Madigan. Both were less than 30 years old.

WOMAN SAYS THAT COMPANY KEPT TWO SETS OF BOOKS.

Stockholder in American Iron and Steel Company Charges Directors with Impairing Capital of Concern.

Philadelphia, Pa., July 12.—[Special.]—Two of the most prominent financial men of this city are involved in charges of the gravest nature which have been made against the directors of the American Iron and Steel company, a Pennsylvania corporation with large plants in Reading and Lebanon. The men named are C. M. Hallman, H. M. M. Richards, J. H. Sternberg, H. M. Sternberg, Arthur Brock, Horace Brock, John J. E. Craven, Thomas Evans, H. H. Light, and James Ford.

Mrs. Jeanette M. Libby of Pasadena, Cal., who owns nearly $80,000 worth of preferred stock in the company, has filed a bill of equity in the United States Circuit court, charging that a false annual statement of the company's affairs was issued in 1901, and that in order to conceal the real state of affairs two sets of ledgers were kept. It is further charged that the capital stock of the company has been impaired to the extent of $784,310 in order to pay heavy dividends on the stock.

This, it is said, was done for the profit of the directors, who are alleged to own two-thirds of the common and more than one-half of the preferred stock.

Illinois Furniture Dealers Organize.

In order to secure more favorable freight rates and to prevent manufacturers from retailing goods more than ninety furniture dealers of Illinois last night met at the Auditorium and organized a state association. E. L. Sandusky of Dearville was elected president; W. S. Broom, Effingham, vice president, and Charles A. Kiler, Champaign, secretary and treasurer.

Objects to Royal Arcanum Change.

Kenwood council, No. 1434, Royal Arcanum, adopted resolutions at its meeting Monday night urging a reconsideration of the recent change of rates.

MALTOSE AND HEALTH.

Physicians Say Its Use in the Human System Is of Great Value.

The great value of **Maltose** as a nutritive substance cannot be exaggerated. In the living organism it is transformed into assimilable sugar more rapidly than saccharose or cane sugar. It is very easy to digest and having not so sweet a taste as cane sugar, it can be taken in much greater quantities than the latter. **"Malta-Vita"** is no meaningless coined word; it stands for its literal translation from the Latin and means exactly what it says—"Malt Life." The original phrase "For the **blood** is the **life**" is the starting point and final winning post of Malta-Vita, which contains a considerable percentage of Maltose,

A NATURAL SWEETENING AGENT,

easily digestible and readily assimilated by the human economy, forming rich healthy blood.

Now for many years the medical profession have prescribed semi-solid Malt Extracts which contain a large percentage of "Maltose," but which cost from fifty cents to seventy-five cents per pound. "Malta-Vita" contains from eight to ten per cent of this wonderful bloodmaker and costs but ten cents per package.

The malt extracts are also valuable on account of their containing the great digestive ferment—"Diastase." In the manufacture of Malta-Vita a malt extract is used, one that has been prepared in all its original purity in our own factory, which has a diastasic equivalent of over seventy degrees by the Lintner method of analysis. This diastase acts upon the wheat and converts part of the already gelatinized starch into "Maltose"—the blood-making and therefore life-giving Malt Sugar. Malta-Vita is now 10 cents per package, the same big package you used to buy for 15 cents.

Lyon's
ERFECT
h Powder
NT TOILET LUXURY
people of refinement
quarter of a century
EPARED BY
Lyon. D.D.S.

KILLED BY POSSE

D HOTEL, SLAIN DE-
WOUNDED CITIZENS.

Traveling Men in Wisconsin Town Is Rapidly Thinned by Two Men Is Rapidly
Battles with Officers Battles with Officers
s and Extermination of and Extermination of
ts—Woman Shot When ts—Woman Shot When
es Make Last Stand at es Make Last Stand at

July 12.—Two men were wounded, and a man and wounded as the result of Brettun hotel here Sunday ligan of Ponca City, Okla., dburn of Winfield.
e hotel, robbed six travelcaped. At Cedarvale last oon of Kansas City, a deta Fé railway, encountered he street. Not being pacification, he secured the city of the traveling men who and started in search of the

Instantly Killed.

rning they discovered the e street and started toward igan or Chadburn opened ot struck the detective's bbers again escaped. The d and a posse immediately t of the bandits, who had s and departed toward uty sheriff there had armed ty, being advised by tele-

with Citizens.

Chadburn rode up to a n Hewins, secured a rifle started out of town on a e then opened fire, which the robbers. The first to who was almost instantafterward Chadburn was abdomen, and he fell from wounded.
J. M. Pope, a member of ot through the foot, and a eived a bullet wound in is badly hurt.
taken to a hospital, where is wound is fatal. He had he penitentiary for robbery. n here of Madigan. Both years old.

S THAT COMPANY WO SETS OF BOOKS.

n American Iron and ny Charges Directors ng Capital of Concern.

, July 12.—[Special.]—Ten inent financial men of this in charges of the gravest ve been made against the erican Iron and Steel comania corporation with large g and Lebanon. The men Hallman, H. M. Richberg, H. M. Sternberg, Arder Brock, John J. R. Cruns, H. H. Light, and James

d. Libby of Pasadena, Cal., $80,000 worth of preferred any, has filed a bill of equity tes Circuit court, charging ual statement of the comis issued in 1901, and that in the real state of affairs two were kept. It is further capital stock of the compaired to the extent of $784,ay heavy dividends on the

was done for the profit of the e alleged to own two-thirds d more than one-half of the

ture Dealers Organize.

e more favorable freight rates ufacturers from retailing goods furniture dealers of Illinois last Auditorium and organized a E. L. Sandusky of Danville was V. S. Broom, Effingham, vice ies A. Kiler, Champaign, secr.

yal Arcanum Change.

No. 1434, Royal Arcanum, at its meeting Monday night ation of the recent change of

AND HEALTH.

Its Use in the Human Is of Great Value.

ue of **Maltose** as a nutri- cannot be exaggerated. ganism it is transformed sugar more rapidly than ne sugar. It is very easy ving not so sweet a taste it can be taken in much ties than the latter. no meaningless coined for its literal translation and means exactly what Life." The original **blood** is the **life**" is the nd final winning post of ch contains a consider- of Maltose.

SWEETENING AGENT,

and readily assimilated economy, forming rich

years the medical prescribed semi-solid Malt contain a large percent- but which cost from seventy-five cents per it" contains from eight of this wonderful blood- but ten cents per pack-

cts are also valuable on containing the great di- —"Diastase." In the Malta-Vita a malt exe that has been prepared nal purity in our own as a diastasic equivalent degrees by the Lintner sis. This diastase acts and converts part of the ed starch into "Maltose" ing and therefore life- r. Malta-Vita is now 10 e, the same big package for 15 cents.

CUTS SALARIES OF EQUITABLE HEADS

Morton's Reduction in Pay Roll of Society Will Save at Least $150,000.

SCHIFF ON STOCK DEALS.

Statement as to Transactions Refuted by Employe of the Society.

New York, July 12.—[Special.]—Chairman Paul Morton of the Equitable Life Assurance society announced today a sweeping cut in the salaries of all officers and office employés of the society receiving $2,500 a year or over. A 20 per cent reduction is made on all salaries over $15,000 a year, 15 per cent on all between $9,000 and $15,000, and 10 per cent on all above $2,500 and below $5,000. The new salaries are to go into effect on Aug. 1.

The cuts made by Chairman Morton, it is estimated, will effect a saving of about $150,000 a year. This is exclusive of the amounts that will be saved on the salaries of president and first vice president. These officers, under the old régime, each received an annual salary of $100,000. The offices are, of course, vacant now, but it was said today that the new president, when he is elected, probably will not get more than $60,000 or $70,000, a proportionate cut being made also in the first vice president's pay.

Reductions Are Shown.

The following table shows the chief cuts:

	Present salary.	New salary.
Orgo B. Tarbell, second vice president	$60,000	$48,000
Thomas D. Jordan, controller	35,000	28,000
George T. Wilson, third vice president	30,000	24,000
William Alexander, secretary	26,000	20,000
J. G. Vanzise, actuary	17,500	14,000
M. Murray, cashier	16,000	12,750
F. V. Jackson, auditor	12,500	10,625
Asa L. Amendt	12,000	10,200
A. W. Maine, assistant actuary	12,000	10,200
S. F. Brophy, renewals, etc.	9,600	8,160
S. G. Hann, associate actuary	7,500	6,750
W. B. Johnson, in second vice president's office	6,000	5,400
H. B. Winthrop, financial manager	6,000	5,400
John Gilchrist, securities department	6,000	5,400
F. P. Edwards, advertising department	6,000	5,400
J. F. MacGillivray, purchasing department	5,000	4,500
Samuel Frost, recorder	4,000	3,600
D. N. Junk, cashier of financial department	4,000	3,600
H. L. Gorman, in second vice president's office	3,000	2,700

The excessive salaries paid by the Equitable to its officers and employés was one of the things criticised severely in the Hendricks report. The state superintendent showed that the salaries of the Equitable's officers and employés were higher all the way through than those paid by the other big companies. The present reductions, it was said, leave them quite as high, and it was intimated that there might be still further cuts.

Schiff Feels Aggrieved.

It will be noted that Miss Anna L. Amendt, whose salary of $12,000 as private secretary to Gage E. Tarbell has been the subject of much criticism, is one of those who came in for a 15 per cent reduction.

The statement came today from a man close to Jacob H. Schiff that Mr. Schiff feels as if he has been a much aggrieved and misunderstood man in this whole Equitable scandal. He feels, it was said, that he has done nothing wrong, and persons who understand the transactions in which his firm participated ought to absolve him from any intention to violate his trust.

Mr. Schiff has, it is said, received a letter from George Westinghouse, one of the Equitable trustees, in which Mr. Westinghouse expresses confidence in Mr. Schiff's honesty of purpose in the transactions criticised. Efforts were made tonight to get Mr. Schiff to say something about this letter, but they were futile.

Mr. Westinghouse had nothing to say. It is understood, however, that if Mr. Westinghouse wrote to Mr. Schiff it was not as a trustee of the Equitable, or representing the view of the board of trustees.

Tells of Union Pacific Deal.

Mr. Schiff had something to say today in regard to his testimony before Supt. Hendricks that the records of the Equitable must be false in showing that Kuhn, Loeb & Co. sold Union Pacific preferred stock to the Equitable. He reiterated his statement that the Equitable was not in any syndicate for Union Pacific preferred, which was under the supervision of Kuhn, Loeb & Co.

"James H. Hyde is, however," said Mr. Schiff, "credited with $2,500,000 of Union Pacific preferred, and if this was turned over to the Equitable Life, Kuhn, Loeb & Co., as syndicate managers, have no knowledge of it, and no order to that effect is upon our books."

Mr. Hyde testified that he represented the society in these transactions with the consent of President Alexander, and that the stock amounting to approximately $1,000,000, although carried on the society's books, was still in the names of clerks in Kuhn, Loeb & Co.'s office.

Schiff's Statement Refuted.

An effort was made today to learn from Chairman Morton whether this stock was actually in the society's vaults, but he would let give out any information. The testimony of John Gilchrist, one of the Equitable employés in the finance department before Supt. Hendricks, however, throws some additional light upon these Union Pacific transactions. He testified that the Equitable actually owned stock and that it was held as a syndicate account in the society's vaults. It was in the name of Kuhn, Loeb & Co., but was carried on the society's regular stock list.

He said he was told that the society itself was to take a part of the Union Pacific syndicate and that he couldn't reconcile Mr. Schiff's statement that his firm never sold a dollar's worth of Union Pacific to the Equitable with the facts as he found them. He testified that the certificates of stock were all assigned on the back in blank by Kuhn, Loeb & Co., in whose name they stood.

Ryan Explains Washington Deal.

Thomas F. Ryan issued the following statement today:

"The reports of my connection with the Washington Life Insurance company are inaccurate. When that company was on the verge of bankruptcy last December from mismanagement, I joined Mr. Morton and others in subscribing the necessary money to put the company in the strong position in which it finds itself today. Its business is rapidly increasing and the policy holders are to be congratulated on former Gov. Morton's willingness, wholly from a sense of duty and in spite of his advanced age, to step in to prevent impending disaster to a company of which he had been a charter member."

Five shares of the Equitable Life Assurance society stock were offered for sale at public auction today, the highest price bid being 180, which the auctioneer refused to accept. Prices on the stock as sold in small lots have ranged from $2,000 to $4,000 a share.

In sentencing Emil Neumer, the young clerk who assisted Sam Lobley in robbing the Equitable, Judge Foster, in general sessions today, said:

"You stole from the Equitable, but your methods were crude and bungling. If you had had, instead of collusion with an outsider, collusion with an insider, and thereby had had your salary raised to $50,000, and then divided with the other man, the result would not have been a bit more objectionable from a moral and ethical standpoint and you would not have been at the bar of justice. Under all the circumstances of the case, the sentence is to to the reformatory."

Legislators Favor Investigation.

Albany, N. Y., July 12.—[Special.]—A poll of the legislature this afternoon proved beyond question that the majority members of the legislature in attendance at the special session are in favor of a legislative investigation of the Equitable and other insurance companies.

Thirty-one of the fifty senators and sixty-two of the 150 assemblymen who were present at the session this afternoon expressed themselves one way or the other, and a good many more indicated their readiness to fall into line for an investigation if Gov. Higgins will permit the legislature to undertake the task. The result of polls follows:

Senators—	
Senators in favor of an investigation	17
Senators opposed to an investigation	13
Senators who refused to commit themselves	1
Assemblymen—	
Assemblymen in favor of an investigation	36
Assemblymen opposed to an investigation	20
Assemblymen who were noncommittal	6
Recapitulation—	
Total number for an investigation	53
Total number against an investigation	33
Total number who were noncommittal	7

Yesterday State Chairman Odell issued a formal declaration in favor of legislative action; today the republican leaders in the senate joined with Mr. Odell in that demand. Nevertheless Gov. Higgins reiterated his intention to stand firm against all appeals to make any recommendation on the subject to the legislature. It was admitted on all sides that Mr. Odell's coming out for action by the legislature could not but result in the concentration upon Gov. Higgins of the responsibility for keeping the matter out of the legislature.

The opinion is general here that the publication of the evidence taken by Supt. Hendrick's has had the effect of completely discrediting the insurance department's investigation.

Depew Explains Land Loan.

[BY CABLE TO THE CHICAGO TRIBUNE.]

PARIS, July 12.—In an interview today Senator Chauncey M. Depew explained his connection with the Equitable land loan. He said:

"The newspapers state that I secured for the Depew Improvement company a loan of $250,000 on property appraised at $150,000, from the Equitable Life Assurance society. I had nothing to do with securing the loan. It was made under the rules of the Equitable society on the report of the Equitable's appraisers on the property, and that report must have shown that $250,000 is only 60 per cent of the property's value in their judgment, or the loan could not have passed the society's officers and then received the unanimous vote of the executive committee. In the application for the loan President Webb never would have permitted misrepresentation of the value of the property.

"I became a stockholder five years after the company was organized. The town was thriving and industrious. Large improvements were made, houses and a hotel were built, streets were opened, and water and sewers introduced. The company got into difficulty after five or six years on account of the expense incurred for these improvements. A few large stockholders, among whom was myself, tried to induce others to unite to pay off all obligations and furnish working capital. The stockholders were numerous, numbering between a hundred and two hundred. Some of them were abroad. Coöperation was found to be impossible, so the company went into the hands of a receiver.

"We have appraisals from competent persons showing that the property organized and running is worth between $200,000 and $500,000 over and above liabilities. If the Equitable society joins other creditors there will be a large profit over the indebtedness in the judgment of men closest to the property and best acquainted with it.

"The property now possesses above 4,000 inhabitants. It has connection by four trunk and two trolley lines with Buffalo. It gets water from Lake Erie and power from Niagara Falls. There are successful manufacturers located there and others who wanted sites, but the receivership stopped everything. As one of the largest stockholders, with no other interest in the property than my fellows, I incurred much larger liabilities than they. I am willing to join the Equitable and other creditors in making the enterprise a success."

Referring to the severance of his connection with the Equitable society, Senator Depew said he placed his resignation in the hands of Chairman Morton prior to sailing for Europe.

MORE MONEY FOR GEORGETOWN.

Wife of Thomas F. Ryan Offers $50,000 for Gymnasium—Wants $500,000 Endowment.

Washington, D. C., July 12.—Mrs. Thomas F. Ryan, wife of the New York financier, who recently gave the greater part of the $125,000 for the construction of the New South building of the Georgetown university, to be known as Ryan hall, has offered to give $50,000 to erect a gymnasium there. She is said to be anxious to make an endowment of $500,000 for the development of the university proper.

Vacation Trips on Lake Superior.

Lake Superior offers many attractive vacation trips.

Duluth, Isle Royale, Port Arthur, Port Williams, and many other points of interest are best reached via the Chicago, Milwaukee and St. Paul Railway in connection with steamboats from Houghton or Hancock.

Solid through train to copper country with standard sleeper and dining car leaves Chicago 10:30 p. m.

Tickets, 95 Adams street.

Examples of How the City Houses and Cares for Its Firemen.

[From photographs taken for THE TRIBUNE.]

Basement At Clinton And Washington Sts.

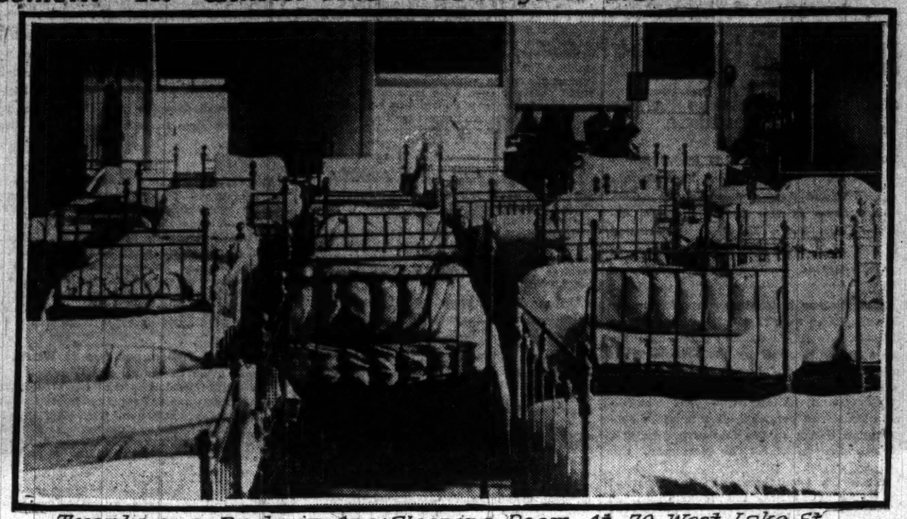

Twenty one Beds in One Sleeping Room At 70 West Lake St

In the upper picture the black mass in the foreground is water and sewage which has overflowed into the basement.

USES DRESS FOR A NOOSE.

WOMAN FOUND HANGING BY A PIECE OF SKIRT BINDING.

Mrs. Elizabeth Edbrooke Ends Her Life in Room at 2691 Magnolia Avenue — Frank Rock, a Veteran Soldier at Fort Sheridan Tries Suicide by Shooting After a Quarrel with His Wife — Unidentified Man Leaps from Bridge.

Hanging by a piece of skirt binding, the body of Mrs. Elizabeth Edbrooke was found yesterday in her room at 2691 Magnolia avenue. She had adjusted a noose to her throat while she stood on a chair. The woman was 50 years old and is said long to have been despondent, although the cause is not known.

The woman's body was discovered by Mrs. Patterson, with whom she lived. It was said Mrs. Edbrooke tried to end her life last March by drinking ammonia.

Mrs. Patterson said Mrs. Edbrooke was the mother of H. W. J. Edbrooke, an architect with offices at 90 Washington street. Other children are R. H. Edbrooke and Miss Gertrude Edbrooke, who live at 108 Clinton avenue, Oak Park.

Soldier Tries to End Life.

After serving ten years in the United States army, part of the time in Cuba and the Philippines, Frank Rock, a musician in the Twenty-seventh regiment band, at Fort Sheridan, shot and probably fatally wounded himself last night, following a quarrel with his wife.

Rock married upon his return from the Philippines three years ago. It was said by his comrades that he found his matrimonial venture more burdensome than service in foreign lands. He decided to escape his life term enlistment by suicide.

Rock is 30 years old, and a member of company E of the Twenty-seventh. He was found in his residence, near the reservation, and taken to the post hospital.

Jumped from Bridge to Die.

An unidentified man committed suicide in the morning by leaping into the Chicago river from the Madison street bridge.

While many persons were crossing the bridge, the man was seen to run to the railing on the south side of the bridge and jump. His body has not been recovered. He appeared to be around 40 years old and was shabbily dressed.

FAVOR MOUNTED BEER POLICE.

Evanston Aldermen Pleased with Chief Frost's Plan for Hunting Blind Pigs.

Members of the city council of Evanston expressed themselves yesterday as in favor of Chief Frost's proposed mounted beer squadron, and it is probable that a number of men soon will be added to the force for this purpose. Several of the councilmen were in favor of bicycles instead of ponies as mounts for the policemen, but their sentiment was strongly for the cavalry addition to his force. The only obstacle is the lack of funds.

The new military discipline evidently has met the approval of Evanston men wishing to be appointed on the police force. Twenty-five candidates took the civil service examination in the evening.

The vacancies left by the resignation of the policemen who objected to Chief Frost's white glove order probably will be filled from the list of successful candidates, and the new beer squadron may also be appointed from this number.

NINE MORE BOYS ARE DEAD AS RESULT OF THE FOURTH.

Total Death List for the Whole Country Is Now Eighty-one, and of These Twelve Victims Were Chicagoans.

Nine more deaths yesterday from injuries received in celebrating the fourth of July made the total for the country eighty-one. This number includes twelve Chicagoans, one of whom died yesterday.

The Dead.

ANDERSON, HULGER, 13 years old Eau Claire, Wis.; died from lockjaw caused by exploding of blank cartridge.

GRIGER, CLYDE, 14 years old, Goshen, Ind.; died of lockjaw.

HICKS, CHARLEY, 4 years old, Spokane, Wash.; died from burns received July 4, when sparks from firecrackers ignited his clothing.

IVERSON, EDDIE, 10 years old, Grand Mound, Ia.; died of lockjaw caused by toy pistol.

IRIDLOCOTA, ANTONE, 6 years old, San Francisco, Cal.; died as a result of injuries received from fireworks on the fourth.

LYON, WILLIAM, 22 years old, 922 North Robey street, Chicago, died from lockjaw resulting from wounds received in the hands while firing a toy revolver.

MURRAY, MICHAEL, 14 years old, 140 String street, Chicago; died at the county hospital from lockjaw cause by being wounded in the hand by a cannon cracker on the fourth.

PALMER, LOREN, 10 years old, Columbus, O.; died from lockjaw caused by a wound from an exploding firecracker.

THOMSEN, HANS C., banker, Davenport, Ia.; died yesterday as a result of being hit by a stray bullet from a revolver on the fourth of July.

Murray was playing near his parents' home, when his hand was hurt by the explosion of a cannon cracker. Lockjaw did not set in until Tuesday morning, when he was taken to the county hospital.

MAN OF SLEEPING CAR FAME WILL DEFEND DIVORCE SUIT.

Vernon J. Barlow, Alleged Wealthy Mining Man, Accused of Misconduct, Enters an Appearance in Court.

Vernon J. Barlow, charged with misconduct in a sleeping car, entered an appearance yesterday to defend the suit for separate maintenance begun by Mrs. Perdita Barlow. Until six months ago he was the head of the Ures Consolidated Mining company with offices in the Monadnock building. His wife alleges he is wealthy.

Delay in Divorce Suit.—Delay has come into the divorce case by which Mrs. Emily Rockwell Crane Chadbourne is seeking her freedom from Thomas L. Chadbourne Jr. of New York City. The husband's answer was due in the Circuit court yesterday, but arrangements were made between his lawyers and those representing the daughter of Richard T. Crane for a stay of proceedings until Aug. 10.

Matrimonial Experience Is Varied.—After being divorced from her husband, Frederick W. Winter, in 1903 and being remarried to him in 1904, Mrs. Alvine E. Winter now asks a decree of separate maintenance. She alleges cruelty. He is said to be employed by the Kimball Piano company.

Says Her Husband Was Cruel.—Mrs. Mary Farren asks a divorce from Henry Farren. She alleges he has been cruel and driven her from their residence at 272 Christiana avenue.

Burnett's Extract of Vanilla

Prepared from selected Vanilla Beans, warranted.

SOLDIERS WAR ON TRAMPS

INFANTRY WILL PERFORM POLICE DUTY AT FORT SHERIDAN.

Company of 100 Men, Armed with Rifles, Will Be on Constant Guard at the Government Reservation to Drive Out All Lawless Characters—Many Articles Are Stolen from the Commissary Department, Causing the New Regulations.

As a result of the carnival of crime along the north shore, the United States government has declared war upon tramps and other lawless characters. Details of soldiers are to perform police duty and hunt down the lawless persons in the government reservation at Fort Sheridan.

One company of 100 men will be on constant duty day and night fighting the invasion of the tramps.

The order to guard the reservation was issued yesterday, and last night the first details were sent out. All around the borders of the government's land pickets were stationed, as if they were protecting a camp from an attack of some armed foe.

For months past the commissary department at the fort has been an easy prey to the army of tramps sojourning about the reservation. Food and clothing were taken with impunity. Blankets were carried off, and occasionally firearms and ammunition fell into the hands of the tramps.

Police Force Powerless.

The military authorities did not wish to usurp the powers of the civil government of the north shore towns. The police were asked to protect the fort against the invaders, but the civil authorities were unable to cope with the problem. The depredations at the fort continued, and the capture of government stores became more frequent.

To protect the fort it was decided at a council of war to put the troops stationed at Fort Sheridan on a war footing. Then followed the ukase that one company must constantly guard the reservation.

100 Armed Men on Duty.

At review last night 100 armed men were ordered to the boundaries of the reservation to do picket duty. Every four hours a relief company was sent out, and until the tramps are driven from the reservation's frontier a company will be on guard.

Instructions were given to capture the enemy and to pursue him to his camp. To show that the government means business, the Krag-Jorgensens were loaded with bullets.

REJECTED YOUTH SLASHES GIRL

Kate Spaylo, 138 Ewing Street, May Die—Dominick Juerine Is Arrested.

Kate Spaylo, 1 6years old, 138 Ewing street, was stabbed with a knife by Dominick Juerine while in front of 7 Jefferson street yesterday. At the county hospital it was declared the girl's condition is serious. Juerine is 21 years old and has been paying attention to the girl. When she refused to marry him it is said he drew a knife and struck her with it once in the back of the head and once below the shoulder blade. Juerine was arrested.

Michigan East Coast Resorts.

Low rates for week-end trains leaving Chicago for resort points on the Michigan east coast. Leave Chicago (Grand Central Station) Friday and Saturday at 12:30 p. m., and Saturday only at 1:10 p. m. Ask city ticket office, 208 South Clark street, or phone Central 5591.

"WOGGLE BUG" IS HUNGRY

SALARIES UNPAID; ELECTRICAL APPARATUS TAKEN FOR DEBT.

Creditors of the Company Playing at the Garrick Theater Clamor for the Money Owed Them and Probably Will Force Close of the Engagement—Show Is Given Under Difficulties Without Lighting Effects—Owner Makes Efforts to Continue.

Stripped of its fairyland enchantment by unsympathetic creditors and listlessly interpreted by fifty hungry performers Henry Raeder's "Woggle Bug" was given, mayhap for the last time, last night at the Garrick theater. It lacked the storm, and flood, and rain of cats and dogs and other electrical effects all because unfeeling men and women demanded money.

The company was obliged to turn over its electrical apparatus to the Garden City Calcium Light company. Pretty chorus girls and haughty principals alike clamored for unpaid salaries, but for "art's sake" they were induced to "go on," although no "ghost has walked" for eight long days.

"If predictions come true the "Woggle Bug" will be stripped of his gaudy plumage, and may even lose his wings and legs, for a mercenary customer is one of the crowd which demands payment. It is said he will attach the company garments today. Even if he does relent there is still likely to be trouble for the fifteen electricians say they are "quits."

Empty Seats Foretell Disaster.

All the trouble came to Mr. Raeder's fantastic production because the "children of Chicago between the ages of 6 and 60" refused to lay down hard cash to obtain a glimpse into "The Marvelous Land of Oz." Empty seats for several days foretold the coming disaster, which broke in its fury last night.

On July 4 the salary list was suspended. Promises were made that the pay roll would not be overlooked again, but when another Tuesday arrived, money was still lacking. Unthinking landladies urged the "fairies" to settle accounts and in turn the chorus girls insisted on cash from their manager. Some complained that they had to abandon eating several days ago.

Merchants Care Not for "Art."

The financial condition of "The Woggle-Bug" became known in the business district, and the merchants would do nothing for "art's sake." Samuel Frankstein of the Calcium Light company was the first to make a demand and he took away the apparatus that makes possible the electrical effects. Then the fifteen electricians struck and would not do their work until guaranteed their wages by the house management.

When Treasurer Mark Heinman tried to pacify them after the show with a payment of $5 apiece a free for all fight was narrowly averted. The electricians are unionized and had their representative present to guard their interests. Mr. Heinman did not want to deal with the business agent, but it was a question of do business with him or face the angry crowd.

Attorney Adolph Marks, acting for the performers, last night drew up a contract in which Mr. Raeder is asked to turn over all the receipts from subsequent performances to his employés. If he does not agree to this arrangement the house will remain dark. The Garrick management says it is willing to keep the house theater open at a loss, if by so doing the performers will be enabled to get their money or any part of it.

Statement by Garrick Manager.

The following statement was made by Manager Samuel P. Gerson of the Garrick:

"Neither the Messrs. Shubert nor the Garrick Theater company has any connection with the company presenting 'The Woggle-Bug' or its management. The troubles which have arisen are entirely between the management of 'The Woggle-Bug,' its employés, and its creditors. We are not responsible in any way for the debts or liabilities of the company and know nothing of the merits of the difficulties. The engagement is to close next Sunday night under the contract."

DEATH VALLEY "SPENDER" IS BARRED FROM THEATER.

Harry Powers Persuades "Scotty" to Go to the College Inn Instead of Into the Playhouse—A "Cabby" Disappointed.

"Millionaire" Walter Scott, boasted spendthrift from Death Valley, Cal., received a gentle rebuff when he attempted to enter Powers' theater with his party while the second act of the play was in progress last evening. "Scotty" had stopped in several places where liquids are served before arriving at the theater and Mr. Powers was waiting for him at the door.

"You are too late to get the drift of the plot, and I don't think that you would really enjoy it for that reason," he said. "I think that you would better visit the College Inn."

After some little persuasion Scotty consented and spent some time in the restaurant. A short time later an automobile ride was proposed and a car was summoned. After going to the Great Northern hotel for his wife, Scotty spent an hour "breaking Chicago records" in south side boulevards. The ride to Sixty-third street was made in thirteen minutes. Incidentally Scotty defied three policemen who hailed the speeding machine at Thirty-third street and Michigan avenue.

"It is all a mistake to say that I am down to my last $100 bill," said Scotty. "We have a little coin left yet."

"My wife has got some of the coin left, too," said he. "Come here and show them what you've got down in your stocking."

Mrs. Scott was not averse. Lifting up her skirt she exhibited a good sized lump which she declared to be a wad of bills.

Nevertheless Scott's drive to the theater early in the evening was a sore disappointment to Cabby Michael Doning. Against Doning's protests Scotty and five companions crowded into the vehicle. Arriving at Powers' "Scotty" paid the driver $1 and refused to pay more, although the fare for six under the ordinance is $1.50.

The police told Doning they could do nothing unless he got a warrant for Scott. Doning then returned to his stand, where other cab drivers crowded about him.

"Did you get $100?" asked one eagerly.

"There's the $100 I got," said Doning, displaying the $1. "You fellows can haul all the Scotts after this."

SUIT INFORMS MAN THAT FOSTER DAUGHTER IS WED.

Horace W. Beek Learns Girl Eloped and Wed When She Files a Bill of Accounting in Court.

The marriage of Grace L. Dickerson and Nathaniel Sawyer was announced to the girl's foster father, Horace W. Beek, when he received a notice stating that a bill of accounting against him had been filed by Mrs. Sawyer in the Superior court.

Mr. Beek is a professor of dancing and lives at 648 Forty-eighth place. He is a member of the Illinois club and has a summer residence at Winnetka. In 1901 Mr. Beek and his wife adopted Grace Dickerson. The girl lived with the Beeks as their daughter until Aug. 12, 1902, when she and Sawyer eloped to Madison, Wis., where they were married. Beek did not know of the marriage until a bill was filed in the Superior court by Mrs. Sawyer, charging him with failure to account for $1,869 for rent due her from property owned jointly by the complainant and Mr. Beek.

The case was heard before a master in chancery, and later taken before Judge Chytraus, where the defendant showed he had made expenditures on the property, covering all but $382 of the amount asked for. A decree has been entered by the court allowing Mrs. Sawyer $381.

Gospel Meetings in a Tent.

Baptists and Methodists are uniting in gospel meetings in a tent on South Park avenue, just south of Thirty-first street. Meetings will be continued every night, except Saturday, until next Tuesday evening.

FIREMEN RELY ON CHANCE GIFTS

Two Companies at Stockyards Are Victims of Department Economy.

IS CAUSE OF DISCONTENT.

Bedding Given by Pitying Packers and Other Conveniences Are Donated.

Some of the most typical illustrations of the results of the policy of "economy" which has prevailed in the fire department for the last six years may be observed in the stockyards branch of the service. The two companies stationed within this square mile of territory are among the most conspicuous victims of the general decay which has overtaken the physical properties of the department.

"The packers take better care of the pigs in the pens than the city does of its fire fighters in those two stations," declared a commanding officer of the department who recently inspected the stockyards equipment.

No two other companies in the city are charged with the protection of a more valuable amount of property than those in the stockyards. Still they are housed in a way which would not be tolerated in any Illinois village large enough to require a fire company. The stockyards is the most unpopular assignment in the service. Under the conditions imposed by the city's neglect these companies are in a continuous state of discontent. There are more applications for transfers out of them than from any other six put together.

In a Ruinous Frame Building.

The north end of the stockyards is protected by engine company No. 53, commanded by Capt. John Flood, an experienced fire fighter who knows every nook and cranny of the bewildering stock runs and slaughtering houses, and warerooms. His company of ten men is quartered in a two story frame building a block north of Swift & Co.'s office building. To picture this station house one must imagine a tenement house of the Ghetto type, unpainted for decades and falling into ruin. In winter the ice-wind whistles through its warped "siding," and in summer the sultry air palpitates beneath its roof as in a baker's oven. This shack was built in 1883, and still is looked upon as good enough for a fire company, no provision having been made for building a new station.

In the sleeping quarters of this company may be seen the old style single wooden beds, now much the worse for the usage of twenty years. The other furniture of the living rooms consists of one table and three chairs, which also are rickety.

Mattresses Given by Packers.

"But I will say," observed Capt. Flood, "we've got the only real hair mattresses in the department. Feel of that."

The captain pulled up the blankets and pinched a thick but soft mattress.

Then the story was told of the manner in which this wonder was wrought. The old mattresses had been in use twenty years, and little was left of them. Repeated demands for new bed supplies had been made to the head of the department, but the company had been told the money could not be spared. So about a year ago the company started out to get new mattresses from the packers. Attorney Arthur Evans of Swift & Co. was approached, with the result that the company was given an order for 200 pounds of the best quality of hair ever put into a mattress. Two firemen were detailed to transport the package of hair from the factory at Bridgeport. Now, it happened that in the company there was a former mattress maker, who was commissioned to fashion the new bed supplies, and within a week the firemen "were sleeping like millionaires," as Capt. Flood puts it.

Builds Own Bathroom.

In the same way the company obtained its toilet conveniences. In the old shack there was no provision for bathing. A bathtub and basin and sufficient pipe were obtained from various sources, and one of the firemen, who formerly was a plumber, set to work to install a bathroom.

"We have many handy men in the company," explained Capt. Flood. "If we only had a bricklayer, though, we would be able to procure somewhere enough brick for a new station house."

The basement of this station practically was a cesspool for years. Every rain washed in the stockyards refuse in floods. With the help of his plumber, however, Capt. Flood has at last succeeded in draining the basement.

Other Company in Worse Quarters.

Any one who believes it impossible to find a fire company established in a more tumble down rookery than the one just mentioned should seek the south end of the yards, where engine company No. 52 is located in Center avenue, near Forty-seventh street. This station house is a two story frame structure, smaller and more ruinous than the quarters of the north company. It is so small that there scarcely is room enough for the engine, the chemical, and four horses below and ten men above. The shanty is innocent of paint, and unsteady on its foundations by virtue of the rough knocks it occasionally receives from switching freight trains.

One corner of the rear is within four inches of the shunting cars, and every cold storage or other extra large car may be depended upon to give the fire engine house a jolt.

"It used to wake the men up in the night, but now they're used to it," said Lieut. Pat Deasey.

The men sleep in rickety beds between ragged blankets and on excelsior mattresses.

Not the least professional care of company 52 is the prevention of fire in its own station. Several times the sparks from the switch engines have started blazes on the roof of the old shanty, and the company never knows when, on returning from a fire, it will find itself burned out of house and home.

A new station house for this company is to be built outside of the stockyards.

Even Harness Is Antiquated.

Another instance of the backwardness of the department in keeping its equipment up to date is the matter of harness. Not more than 10 per cent is of the "swinging" kind, which is the rule in the service of every fire department which pretends to keep abreast of the times. It is suspended in position in front of the engines and trucks, where it falls into place on the horses and is fastened with a couple of quick claspings and bucklings.

But in 90 per cent of the 128 engine and hook and ladder stations the harness must be kept buckled on the horses day and night. The effect of this upon the animals is extremely irksome, according to the testimony of the drivers. Wherever the swinging harness has been installed a corresponding improvement in the spirit and efficiency of the fire horses has been observed.

One of the outlays which Chief Campion already has planned for the betterment of the service is the purchase of swinging harness for the entire department.

WALLACE DECLINES TO TALK.

Former Panama Canal Engineer Refuses to Discuss Report of His Connection with Trolley Project.

John F. Wallace, former chief engineer of the Panama canal and one of the canal commissioners, refused yesterday to discuss the report from New York that he has associated himself with George Westinghouse to build electric lines paralleling steam railroads for the purpose of selling the lines to the steam competitors.

"I am not discussing my intentions," said Mr. Wallace. "Now that I am a private citizen it is immaterial to the public what I am going to do."

A railroad official who for years was connected with Mr. Wallace said that he did not believe that the former canal engineer is to associate himself with Westinghouse in the parallel line scheme.

MURAVIEFF QUITS AS PEACE ENVOY.

M. Witte Doubtless Will Be Chief of Russia's Commission.

CZAR'S CHANGE OF HEART.

Selection of Head of Ministry Would Inspire Confidence of Japan.

BULLETIN.

[BY CABLE TO THE CHICAGO TRIBUNE.]

VIENNA, July 12.—Mailed report received here from St. Petersburg stating 100 kilograms of dynamite were found in the cellar beneath the imperial apartments of the castle of the late Grand Duke Sergius, at Ilinskoye, near Moscow, where the czar expected to take up his residence. Many arrests have been made. The czar's visit has been abandoned.

ST. PETERSBURG, July 13, 2:12 a. m.—M. Muravieff has resigned his position as chief peace plenipotentiary.

It may be regarded as practically certain that he will be replaced by M. Witte, president of the committee of ministers, who all along has been considered the Russian statesman preeminently qualified to undertake the difficult task of negotiating peace with Japan.

Though the emperor on two previous occasions has flatly declined to accept M. Witte, he has now indicated his readiness to make the appointment. The commission, however, will not be actually signed until Foreign Minister Lamsdorf, who throughout has been M. Witte's warm supporter, has had an audience of the emperor today.

To that extent only the matter may be regarded as unsettled, nothing being certain in Russia, as a prominent diplomat remarked, until the emperor's signature has been affixed. M. Witte's selection undoubtedly will be hailed as a practical assurance of peace.

Witte Would Inspire Confidence.

While it would be a mistake to denominate him as a "peace at any price" man, M. Witte earnestly believes that the struggle should be ended and should be succeeded by an understanding between Russia and Japan which would insure peace in the far east for half a century. Indeed, he is personally believed to be in favor of a Russo-Japanese alliance. The conduct of negotiations by M. Witte, it is felt by the peace party here, would inspire instant confidence in Japan.

The only handicap under which M. Witte labors is his lack of familiarity with the English language, as the only foreign languages he speaks are German and French.

M. Muravieff's retirement, ostensibly owing to reasons of ill health, is in reality due to the fact that the emperor became convinced that the negotiations might be jeopardized if he went to Washington. M. Muravieff himself, upon consideration, quite frankly recognized his lack of diplomatic training and his want of acquaintance with the questions involved and with equal frankness expressed satisfaction that he had been relieved.

Change Means No Delay.

Neither the Washington nor Tokio government has yet been officially advised of M. Muravieff's withdrawal, the foreign office probably preferring to announce the name of his successor at the same time. The change in the chief of the plenipotentiaries does not involve any postponement of the date of sailing of the peace mission for Washington.

The Russian newspapers, whose criticism compelled M. Muravieff to relinquish the portfolio of justice, have attacked him with great savageness as being utterly unqualified to conduct such important negotiations and the foreign office all along has been supposed to share a similar view.

The peace party at court has done its utmost to secure the supercession of M. Muravieff under the belief that his conduct of the negotiations would be sure to lead to unfortunate complications if not to the complete wreck of the hopes of peace. The members of this party profess to believe that while M. Witte may not head the Washington mission, M. Pokotiloff, Russian minister to China, M. Witte's right hand man, will head the mission. They say the emperor's attitude was apparent on Monday, when he received M. Muravieff coldly and remarked that he did not believe his health would stand the strain of going to Washington—and the imperial intimation was of a character not to be disregarded.

Moreover, according to a usually reliable authority, the emperor when he received Foreign Minister Lamsdorff in audience yesterday declined to approve the instructions prepared for M. Muravieff's guidance and it was equally significant that the foreign minister made it a point to tell a foreign ambassador who called that M. Muravieff's health was not good.

Attacks May Cause Duel.

The newspaper criticism of M. Muravieff's fitness for the post may result in a duel between M. Skaalkovsky of the Novoe Vremya and Prince Oukhtomsky, editor of the St. Petersburg Viedomosti. The former has not been sparing in his attacks on M. Muravieff and yesterday Prince Oukhtomsky took M. Skaalkovsky personally to task in the Viedomosti, whereupon M. Skaalkovsky assailed Prince Oukhtomsky in a fashion the prince can hardly overlook. He says in so many words that Prince Oukhtomsky is a fool, but recalls Victor Hugo's observation that "while every man has the right to be a fool he should not abuse the right."

M. Skaalkovsky proceeds to personally arraign Prince Oukhtomsky for the alleged subsidies which he receives from the government.

SOLDIERS IN MUTINY?

[BY CABLE TO THE CHICAGO TRIBUNE.]

ST. PETERSBURG, July 12.—It is reported that the soldiers garrisoning the fortress at Ust-Dvinsk have mutinied. The circumstances are unknown, but it is alleged they seized one fort, which they still hold.

The Nashashism says Rear Admiral Krieger will leave the service on account of alleged incapacity in connection with his treatment of the situation created by the mutiny aboard the battleship Kniaz Potemkin at Odessa. The admiral probably will be court-martialed.

The Nashashism prints a report that Lieut. Gen. Stoessel has been placed under arrest at Tsarskoe Selo, in consequence of the revelations made by the commission which has been investigating the defense and capitulation of Port Arthur, and that the sword of honor donated by a number of French admirers of Gen. Stoessel will not be presented.

Mutiny Feared, Crews Dismissed.

REVAL, July 12.—Being apprehensive of a mutiny the authorities here have ordered the sailors of the Russian cruisers Minine and Kremi to be relieved of their arms. Serious discontent has been manifested among the crews of the warships owing to the quality of the food supply. The officer who is held responsible for this state of affairs has been placed under arrest.

Russian Peace Plenipotentiary Forced Off Commission by Hostile Criticism.

M. MURAVIEFF

The attacks of Witte and his friends, and the criticisms of the press, have forced M. Muravieff, former minister of justice, to resign as Russian peace commissioner. Muravieff was criticised as a man incompetent to handle peace negotiations. His resignation is regarded as a great victory for Witte, who probably will succeed him on the commission.

CZAR PLANS A NEW NAVY.

BIRILEFF MINISTER OF MARINE TO SUCCEED AVELLAN.

New Official Is Instructed in Rescript of Emperor to Remove Faults Which Resulted in Black Sea Mutinies and to Instill Into Younger Set of Officers and Men Love of Duty and a High Regard for Profession.

ST. PETERSBURG, July 13.—The announcement of the appointment of Vice Admiral Birileff as minister of marine in succession to Admiral Avellan, which is gazetted this morning, is coupled with a highly significant rescript in which the emperor charges the new minister not only with the task of rebuilding the navy, but also with that of reforming and reorganizing the whole system.

The minister is instructed to eradicate the faults which have developed under the stress of war, to remedy the conditions which led to the recent mutinies in the Black sea, and to inspire the personnel of the navy with a new spirit of discipline and devotion.

Would Instill Love of Duty.

The emperor in his rescript particularly emphasizes the need of better education and technical training on the part of the officers and instructs Admiral Birileff to instill a love of the profession and an esprit de corps among the younger officers by voyages to foreign ports.

The rescript declares that coast defense is the first and most sacred duty of the ministry of marine, coming before the construction of a new navy.

Fixes Blame for Mutinies.

Speaking of the "revolting events in the Black sea," the emperor holds the officers and men of the fleet equally culpable, declaring that these events displayed a complete lack of discipline among the crews and neglect of duty on the part of the officers. The emperor insists on a full and careful investigation of the mutinies among the sailors of the Black sea fleet, and that the most severe punishment be meted out to the guilty ones.

By the emperor's rescript, not usually issued on the appointment of a minister, Admiral Birileff becomes the first full minister of the Russian navy, reporting directly to the emperor. His predecessor held only an acting warrant under a grand ducal chief.

NEW ASSEMBLY PROJECT.

ST. PETERSBURG, July 13, 2:40 a. m.—According to a statement current here last night there has been another radical change in the program for a national assembly which will involve the supercession of the whole of Minister of the Interior Bouligan's project by one based distinctively upon class representation, a system against which the Moscow zemstvo congress took a stand.

This new project, it is said, will be considered by the council of ministers under the presidency of the emperor, reinforced by the grand dukes and a number of high court officials. The emperor's conversion to the class representation project is attributed to the influence and party leadership of the landed nobility, the views of which were placed before his majesty in an address presented by Count Bobrinsky, president of the constitutional conservative party, and Count Sheremetieff in behalf of what is denominated "the patriotic league."

Despite the popular idea here as well as abroad that Russia is ruled by the bureaucracy, it is nearer the truth to say she is ruled by a small oligarchy of grand dukes and about thirty great noble families, who have access to the court and who make the bureaucracy their tool. With class instead of general representation they believe they can control not only the members of the nobility, who are extensive land owners, but the peasants who live on their estates, and thus buttressed, the bureaucracy will have to protect its own interests.

CZAR GOING TO MOSCOW?

ST. PETERSBURG, July 12.—The Slovo positively announces that the emperor will travel to Moscow, where on next Wednesday he will issue a proclamation summoning the representatives of the people to the Iolinsky palace, Kremlin. Some of the officials of the court already have gone to Moscow to make preparations for the event.

VENGEANCE IN ASSASSINATION.

ST. PETERSBURG, July 12.—The murder of Prefect of Police Shouvaloff of Moscow, who yesterday was assassinated while receiving petitions, according to the latest information, was inspired by motives of vengeance on the part of the assassin, who laid at Count Shouvaloff's door the responsibility for his recent arrest, though there is absolutely no evidence that the prefect personally had any cognizance of the affair.

RUSH FOR JAPANESE LOAN

CHICAGO SUBSCRIBERS WANT MANY OF THE BONDS.

Total Here Estimated at $10,000,000 to $15,000,000—Fewer Individuals and More Banks Among the Signers than at the Last Previous Allotment—Price Is 87½, Making a Basis of 5.40 Per Cent Return if Not Called Before Time Limit.

Subscriptions in Chicago yesterday to the Japanese loan were variously estimated from $10,000,000 to $15,000,000. The known amounts were those received by the Illinois Trust and the Merchants' Loan and Trust companies. The former reported approximately $2,250,000 and the latter $2,000,000. The Illinois Trust ran behind the last previous subscription owing to the fact of closing at 2 o'clock instead of 3. The Merchants' ran $400,000 ahead.

While the oversubscription was regarded as larger than that of the previous loan, the subscribers were different. This time banks and banking houses predominated, while for the previous loan individual subscriptions were more numerous. The banks this time were heavy subscribers.

Previous Fall Remembered.

Individuals appeared to have been influenced by the fact that the market price of the previous loan dropped below the issue price, owing to uncertainty over the approaching naval battle. All that loss has now been recovered, and the bonds are selling at 91½. The subscription price for both loans was the same, 87½. The terms of allotment favor the small subscriber, and are as follows:

For subscriptions of £400 and under, allotment in full; for £500 to £900, allotment of £400; from £1,000 to £2,000, 50 per cent; from £2,100 to £5,000, allotment of £1,000; all others 20 per cent.

The bonds run for twenty-five years, but may be retired after five years. At a price of 87½ the bonds, which bear 4½ per cent interest, will net the investor, according to the bond house tables, about 7½ per cent in the event they are retired in five years. Should they be allowed to mature the net return will average approximately 5.40 per cent on the investment price.

Country Banks Subscribe.

In addition to subscriptions received by the two banks mentioned, a number of brokerage and bond houses received subscriptions. The country banks were notified early this time and put in bids by wire. The subscription books for the previous loan were open two days, but for this one were open but one day. Among local subscribers there was not the same enthusiasm manifested this time as previously, owing to the change in the character of the subscribers.

Big Demand in New York.

New York, July 12.—[Special.]—Subscriptions to the new Japanese loan closed this afternoon, although they had been formally opened at 10 o'clock this morning. Bankers having the loan in charge would not say how large the subscription was, but said the loan had been so many times oversubscribed that they were obliged to close the lists within a few hours.

Boston Wants $20,000,000.

Boston, Mass., July 12.—It is estimated that Boston subscriptions to the new imperial Japanese government 4½ per cent loan will aggregate $20,000,000. The books of the local agents—the Old Colony Trust company, Kidder, Peabody & Co., and Lee, Higginson & Co.—were closed this afternoon. It is understood that the number of subscribers and the aggregate of their subscriptions have been larger than in the case of the first loan. An unusually large number of small subscriptions have been received, ranging from $500 to $3,000.

Oversubscribed at Philadelphia.

Philadelphia, Pa., July 12.—Philadelphia's subscription to the new Japanese loan, the subscription list of which was opened today, amounted to upwards of $8,000,000. Information received here by financial institutions indicates that the loan has been largely oversubscribed and that local financial interests will be allotted only about $3,000,000 of the bonds.

Germany Ten Times Over.

BERLIN, July 12.—The German allotment of $50,000,000 of the Japanese loan of $150,000,000 was oversubscribed ten times.

More Light on Oregon Land Frauds.

Portland, Ore., July 12.—A mass of documentary evidence was introduced in the trial of Congressman Williamson and Messrs. Biggs and Van Gesner, charged with complicity in the Oregon land frauds. Correspondence showed that Biggs had sent in all the applications of the timber entrymen, and that Van Gessner had written the checks which were inclosed, these checks aggregating over $4,000.

GIVE REASONS FOR ASKING STATEHOOD

Oklahoma and Indian Territory Hold Convention, Urging Joint Admission.

SHOW COUNTRY'S WEALTH

One Thousand Delegates Adopt Resolutions Asking Representation as Commonwealth.

Oklahoma City, Okla., July 12.—The Oklahoma and Indian territory statehood convention, called to set forth the sentiment of the people of the two territories concerning statehood, adopted the following resolutions tonight:

"We, the 1,000 delegates representing the 1,500,000 American citizens who reside in Oklahoma and Indian territories, do hereby declare, in convention assembled, the said territories are entitled to, and of right ought to be immediately admitted into the American union as one free and independent state, on terms of equality as between themselves and on an equal footing with the other states.

"We have but one petition and one request to present to the American congress, and that is that immediate joint statehood be granted to Oklahoma and Indian territories, on their own merits, and without reference to any right or claim of other territories seeking admission to the American union.

Present List of Resources.

"In support of the foregoing declaration we offer the following reasons:

"First—Our area is sufficient. The average area of all the states west of the Alleghany mountains is 74,000 square miles; of those states west of the Mississippi, 96,000 square miles. We have 70,400 square miles.

"Second—Our population is sufficient. The population of each territory is 750,000. Our combined population is 1,500,000—four times as many as any state has had at the time of its admission, and equal to the average population of all states now in the union—and we are, therefore, entitled to seven members of the lower house of congress.

"Third—Our resources are sufficient. We have property subject to taxation worth $1,000,000,000. We have 500,000 acres of coal lands, and we produce bituminous coal of a quality not surpassed by any state in the union. We have natural gas fields containing single wells which produce 20,000,000 cubic feet per day. We have extensive oil bearing fields, now containing hundreds of producing wells, and equal to the celebrated fields of Pennsylvania and Kansas. We have mountains of granite and extensive beds of excellent stone, asphalt, and marble. We have developed mines of lead and zinc. We have great areas of untouched forests and millions of acres of fertile plains which rival the valley of the Red river of the north in its production of wheat, the prairies of Iowa in production of corn, and the Pacific slope in the quantity of fruits. And we have 5,000 miles of railroads to convey our products to market, and these traverse every county in both territories.

Low Percentage of Illiteracy.

"Fourth—The character of our population entitles us to immediate admission. Our fathers live in every state of the union; we were born and bred in the atmosphere of American liberty and dignity. In 1900 the percentage of illiteracy in Oklahoma was 5.5 and in the Indian Territory 16—the general average 10%. Since then the population has nearly doubled, and it is safe to assume that all the newcomers are literate, because those who have the pluck and energy to move have the intelligence to read. It is now, therefore, safe to say that in the two territories the average of illiteracy is not over 7 per cent. Of our total population only 102,000 are of Indian extraction, and of these only 27,000 are full blood Indians, and of these less than half are blanket Indians, and they are all citizens of the United States."

The convention adjourned after adopting the resolutions.

SEES LIBEL ON ROCKEFELLER.

Brother of John D. Brands Ida M. Tarbell's Story of Father's Life as False.

Cleveland, O., July 12.—[Special.]—Frank Rockefeller, brother of John D. and William, brands Ida M. Tarbell's story of his father's life, printed in the July McClure's, as a lie. He says the truth will be known, and suggests that the family may take action to protect the fame and honor of his father.

Miss Tarbell had pictured the elder Rockefeller as a convivial quack doctor and wandering merchant, well known to taverns and the associate of horsethieves.

The Rockefeller family always has said the father was a regular licensed physician and a man of small but legitimate business interests. The members are secretive about his whereabouts and his present mode of life.

CHICAGOANS ON LONG CRUISE.

Party Now on Hudson Has Sailed 5,000 Miles, Starting Down Drainage Canal.

Watertown, N. Y., July 12.—[Special.]—James T. Wallace, E. R. Parsons, and Charles Chapin, Chicago young men, are now between Clayton and Oswego, bound for the Thousand Islands in a thirty-five foot sailing yacht in which they have traveled approximately 5,000 miles. They left Chicago by way of the drainage canal on Oct. 18, and since that time have been cruising and sightseeing. The trip down the Mississippi consumed two months, and from New Orleans they went to Florida, where they spent the latter part of the winter. They came up the Atlantic coast, arriving at New York about a month ago, and started up the Hudson in tow of a naphtha launch.

NOTES FROM FOREIGN LANDS.

VALPARAISO—According to recent statistics smallpox here from Jan. 1 up to the present month has caused 3,279 deaths. During the last forty-eight hours 104 new cases have been reported. Twenty-two corpses have been picked up in the streets in the last twenty-four hours.

LONDON—J. S. and H. C. Phipps, sons of Henry Phipps of Pittsburg, who were recently charged with the reckless discharge of firearms and the wounding of three persons on the Beaufort estate, in the Scottish Highlands, have been held for trial in $2,500 bail.

LONDON.—Mlle. Bauermeister has made her farewell appearance in grand opera at Covent Garden after thirty-nine years on the operatic stage. Over $10,000 was cleared from a benefit performance arranged by Melba and others.

TANGIER—Mohammed El Torres, representative for foreign affairs of the sultan, has received word that the imperial forces won a victory over the Moorish pretender near Ujda, in the northeast of Morocco. The pretender escaped.

PARIS.—The report of the committee of experts which has been investigating Dr. Doyen's anti-cancer serum for five months has been presented to the surgical society and is distinctly unfavorable.

LONDON—The princess of Wales has been safely delivered of a son.

LOW RATES TO SUMMER RESORTS

Via the Northwestern Line.

Very low rates in effect daily to Lake Geneva, Twin Lakes, Lake Mills, Waukesha, Green Lake, Devil's Lake, Madison, Milwaukee, Oshkosh, Neenah-Menasha, Green Bay, Eagle River, Conover, State Line, Watersmeet, Cisco Lake, Gogebic Lake, Manitowish, Woodruff, St. Paul, Minneapolis, Duluth, and Marquette. Return limit Oct. 31. Frequent fast through trains. The best of everything. Illustrated booklet, "The Lakes and Summer Resorts," sent on receipt of four cents in stamps. Tickets and reservations at ticket offices, 212 Clark street. (Tel. Cent. 721.)

Judge on Trial for Grafting.

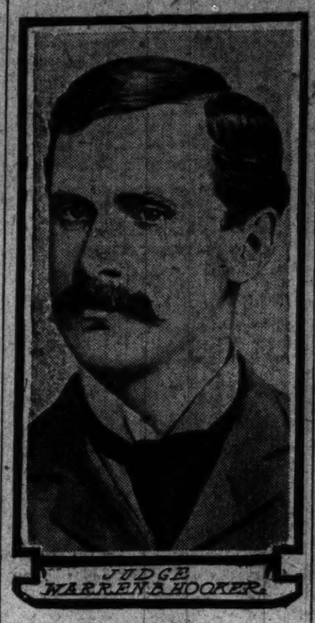

The prevalence of grafting and charges of grafting is illustrated in New York, where the legislature is trying at the bar Judge Warren B. Hooker of the state Supreme court, who is charged with securing salaries for relatives and friends who did no work for the money they received.

EDITOR MUST 'MAKE GOOD'

NEW YORK PAPER SAYS HOOKER'S LAWYERS LOBBIED FOR VOTES.

Attorney for Supreme Court Justice Objects to Article and Denounces It as Lie—Subpoena Issued for Writer by Legislature—Story Declares Politics and Boodle Are Working to Keep Judge in His Position on the Bench.

Albany, N. Y., July 12.—John B. Stanchfield, attorney for Supreme Court Justice Hooker, gave a sensational turn to the joint session of the state legislature which is investigating charges against Justice Hooker, when he made an appeal on behalf of his client from the inferences contained in a newspaper article this afternoon.

Mr. Stanchfield called attention to an article which he said appeared in a New York paper today, some excerpts from which he read.

Powerful Influences Are at Work.

Among other things the article said:

"It cannot be denied that powerful influences are at work to keep Justice Hooker on the Supreme court bench. There is both politics and boodle in this movement. Republicans and democrats are concerned in it. Gov. Higgins, downstairs, does not seem to be a bit disturbed by the cloud of scandal hanging over the legislature."

The article also declared, with reference to the test roll call yesterday in the assembly on the rule of evidence, that "it was seen early in the call that defeat was about to come for the proposition to restrict the evidence to the code rules. Immediately Hooker's lawyers began to lobby among the members of the assembly. When the roll call was completed the vote was 49 to 47 against. The clerk, instead of announcing the vote, waited until further lobbying was done."

"Now, this is a judicial proceeding," said Mr. Stanchfield. "It is a trial before the highest court in this state. If we were proceeding in any civil tribunal and an article of the gravity of the one to which I invite your attention appeared in the press, the judge presiding would have the power and the duty would be impressed upon him when the matter was called to his attention to call before him and punish for contempt the man who indited and gave forth this article.

Denounced as "Infamous Lie."

"Insofar as any charges are made against Justice Hooker or the counsel that represent him, that we have tried by the use of money or any other means, direct or indirect, to influence the action of any member of this joint assembly, we say that it is an infamous lie."

Mr. Stanchfield's remarks elicited a burst of applause from all over the assembly chamber and on motion of Senator Raines, republican leader in the senate, Lieut. Gov. Bruce ordered the issuance of a subpœna for Ervin Wardman, editor of the paper, for his appearance before the joint assembly.

OBITUARY.

DR. EDWIN STANTON FOWLER, Chicago, who died at the North Shore Health resort on Tuesday, was a personal friend of President Lincoln, Gen. Grant, and Stephen A. Douglas, and was commissioned by Gov. Yates to head the surgeons sent by Illinois to the field after the battle of Fort Donelson. Born at Bealsville, Pa., in 1828, he moved to Springfield, Ill., in 1835, where he practiced medicine for forty-five years. He was engaged extensively in real estate in Chicago. He is survived by a widow and three daughters, Mrs. Edward P. Russell of Chicago, Mrs. Albert Van Schelle of Brussels, Belgium, and Mrs. Frank E. Tracey of Springfield.

ARTHUR C. NEELY, who was killed by dropping from the fourth story window of a burning house in New York on the morning of July 11, was brought to Chicago yesterday. F. Tennyson Neely, the publisher, a brother of the deceased, accompanied the body. Relatives met them at the depot and the body was taken to Graceland cemetery, where it was placed in a vault until the services today. The service will be held in Graceland chapel at 10 o'clock. The Rev. Herbert L. Willett of the University of Chicago, a close friend of the deceased, will conduct the ceremony.

WILLIAM K. HILTON, Chicago, who died on Monday, will be buried at Lewiston. The funeral was held yesterday at the residence, 194 East Thirty-sixth street. Services were conducted by the Rev. W. P. Merrill, pastor of the Sixth Presbyterian church. The body was taken to Lewiston by Mrs. Hilton and Mr. and Mrs. L. W. Haynes.

MAJ. S. S. ROCKWOOD, aged 67 years, is dead at his home in Portage, Wis. He served with Gen. Custer in the Texas campaign and was mustered out in 1865. Maj. Rockwood was prominent in educational circles. He was chief clerk of the department of agriculture under Secretary Jeremiah Rusk.

STATE SENATOR CHARLES H. McGINLEY of Detroit, Mich., died in the Adirondacks, where, with his wife and daughter, he has been spending the summer.

JOHN T. FOSTER, inventor, under whose direction the first gold pens were manufactured, died at Arlington, N. J. He was 85 years old.

JAMES WATSON, aged 86, one of the three remaining Mexican war veterans in Wisconsin, is dead at Spring Green.

Young People's Christian Union Meets

Hartford, Conn., July 12.—The sixteenth annual convention of the Young People's Christian Union of the Universalist church was opened here tonight. Louis A. Ames of New York, the national president, delivered his annual address, covering the growth of the union. Its present membership is nearly 9,000, a gain of about 1,000 in the last year. Among those appointed on official reports and recommendations is Stanley Manning of Illinois.

Marshall Field & Co.

Men's Cravats in Warm Weather Styles.

A design or a shade to every-one's liking is to be found in any of the popular styles or at any of the different prices in our extensive mid-summer lines.

First Floor North Room.

Washable materials, silks and linens in four-in-hands, and the large bat-wing ties, specially priced at 25c, 35c and 50c.

Special: Light-weight Suspenders in elastic and non-elastic webbing, 50c.

Special: Men's Leather Belts in tan and black, specials at 50c, 75c, $1, $1.50.

ROOSEVELT RAPS CANAL 'KNOCKERS'

(Continued from first page.)

make it impossible that that particular check shall happen again.

"What is being done in Panama is but a sample of the things that this country has done during the last few years, of the thing in which your profession has taken so prominent a part. Take what we did in Cuba, where we tried the experiment which had not been tried for 400 years, of cleaning the cities. One of the most important items of the work done by our government in Cuba was the work of hygiene, the work of cleaning and disinfecting the cities so as to minimize the chance for yellow fever, so as to do away with as many as possible of the conditions that told for disease.

Makes Defense of Wood.

"This country has never done better work—that is, work that will reflect more honor upon the country, or for humanity at large, than that done in Cuba. And the man who above all others will be responsible for doing that work so well was a member of your profession, who, when the call to arms came, himself went as a soldier to the field, the present Maj. Gen. Leonard Wood.

"Leonard Wood did in Cuba just the kind of work that, for instance, Lord Cromer has done in Egypt. We have not been able to reward Wood in anything like the proportion that services such as his would have been rewarded in any other country of the first rank in the world; and there have been no meaner and more unpleasant manifestations in all our public history than the feelings of envy and jealousy manifested toward Wood. And the foul assaults and attacks made upon him, gentlemen, were largely because they grudged the fact that this admirable military officer should have been a doctor.

Doctors Occupy Dual Position.

"Of course, it is most needless to say that there is not and cannot be any other lay profession the members of which occupy such a dual position, each side of which is of such importance, for the doctor has on the one hand to be the most thoroughly educated man in applied science that there is in the country. On the other hand, as every layman knows, and doubtless many a layman in the circle of acquaintance of each of you would gladly testify, the doctor gradually becomes the closest friend to more different people than would be possible in any other profession.

"The feelings that a man has toward the one human being to whom he turns, either in time of sickness for himself, or, what is far more important, in the time of sickness of those closest and dearest to him, cannot but be of a peculiar kind. He cannot but have a feeling for him such as he has for no other man. The doctor must, therefore, to the greatest degree, develop both sides of his nature, develop his nature along the two sides of his duties, although in the case of any other man you would call him a mighty good citizen if he developed only one side.

"The man who is the first class neighbor and is always called in in time of trouble by his neighbors has an equal claim for gratitude upon society at large. But the doctor has both claims. Yet in addition to filling both of these functions he may fill many other functions. He may have served in the civil war, he may have rendered the greatest possible service to the community along a dozen different lines."

LABOR CHIEFS SEE PRESIDENT CONCERNING CHINESE ORDER.

Executive Assures Samuel Gompers He Will Tolerate No Violation of Exclusion Act.

Oyster Bay, N. Y., July 12.—Immigration to the United States and its relation to the labor problem formed the subject of a conference this afternoon between the president and Samuel Gompers, president of the American Federation of Labor, and James Duncan, a vice president of the federation. The order recently issued by the president regarding the enforcement of the Chinese exclusion law was especially considered.

An impression had been gained by many members of labor organizations that the order, to an extent at least, let down the immigration bars so far as Chinese are concerned. The president assured his callers, however, that no such construction properly could be placed on the order and that he was just as vigorously opposed to the admission to this country of Chinese coolies as they could be.

"The president says he is determined that the diplomatic and consular representatives of the United States in China shall perform their duties thoroughly and impartially," Mr. Gompers said, "and that the law as to the issuance of certificates to members of the exempt Chinese classes should be complied with absolutely. He added that any officer of the United States who issued a false certificate would lose his official head the instant his misconduct was discovered.

"We also considered the eight hour law and the difficulties which we encountered in securing its enforcement on government work. We instanced violations of the law and requested him to consider them. He asked us to present the facts in a formal document, he refusing to take up the subject at once. Meantime he expressed himself as being in entire sympathy with the law and insisted that it must be observed.

"We pointed out to him that officers of the war department, under whose direction much government work is done, were not inclined to insist upon an observance of the law, and many of them had declined to regard it as their duty to bring suit to compel its enforcement. The president agreed with us that the government officers ought to see to it that the eight hour law was obeyed."

Royal League to Give Outing.

The Royal League lodge of Chicago will give its third annual lake excursion to South Haven on Friday. Fully 2,000 members of this organization will cross the lake to enjoy a day in Michigan. The members will march in a body to the dock at the Wells street bridge, where the boat will leave for South Haven. Many amusement features have been planned for the entertainment of the lodge members.

Does your straw hat show how the dust blows? Have a fresh one.

Today nearly 600 this season's high-grade straw hats, including Mackinaws, Split Sailors, Sennit Sailors and Panamas, $2.50, $3, $4 and $5 qualities, go on sale

AT $1.75.

F. M. ATWOOD

Rogers, Peet & Co. Clothing Hats and Furnishings

Cor. Clark & Madison Sts.

TRY ANY OTHER

Then call and try a

Baldwin Piano-Player

and you will readily see and understand WHY the BALDWIN is the BEST PLAYER MADE

Sold only by the Makers

D. H. BALDWIN & CO.

267-269 WABASH AV.

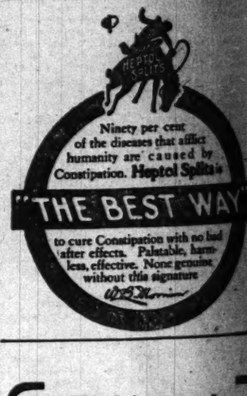

What's in a name? Everything!

SOZODONT

stands for the best dentifrice in the world.

3 Forms: Liquid, Powder & Paste

ASK YOUR DENTIST

"EQUATOR"

A cool collar for hot days. Perfect fitting—absolute comfort. 1-4 Sizes. All dealers

GEO. P. IDE & CO., Makers

2 FOR 25c

THE "Silver" BRAND

FURS

Remodeled and Repaired during the summer months at greatly reduced prices.

F. N. Matthews & Co.

Republic Building,

50 Adams-St., Cor. State.

Telephone Harrison 223.

For Uniform Returns Use

TRIBUNE WANT ADS.

...18&Co.

...Warm
...les.

...o every-
...found in
...les or at
...rices in
...er lines.
North Room.
...ks and
...s, and
...speci-
...d 50c.
...s Leather
...lack, spe-
...$1, $1.50.

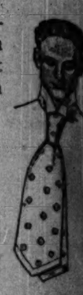

...our straw hat show
...ust blows? Have a

...nearly 600 this sea-
...n-grade straw hats,

...aws, Split Sailors,
...ailors and Panamas,
...$4 and $5 qualities

...AT $1.75.

...M. ATWOOD
...s, Peet & Co. Clothing,
...ats and Furnishings.
...rk & Madison Sts.

...OTHER

Then call and try a

Baldwin
Piano-Player

and you will readily see and understand the BALDWIN is the BEST PLAYER MADE

Sold only by the makers

D. H. BALDWIN & CO.
267-269 WABASH-AV

Ninety per cent the diseases that afflict ...nity are caused by ...ation. Heptol Splits is

BEST WAY

...Constipation with no bad ...effects. Palatable, harm- ...effective. None genuine ...ithout this signature

...hat's in a name? Everything!

ZODONT
...for the best dentifrice ...in the world.
...Liquid, Powder & Paste
...ASK YOUR DENTIST

"EQUATOR"
...collar for hot days. Per- ...ting—absolute comfort. ...-4 Sizes. All dealers ...P, IDE & CO., - Makers

FURS
...eled and Repaired
...ing the summer months ...greatly reduced prices.
Matthews & Co.
...Republic Building, ...lams-St., Cor. State. ...ephone Harrison 223.

...niform Returns Use
...NE WANT ADS.

SOCIAL ROSTER FOR BLACKMAIL

District Attorney Jerome Investigates Charges Against "America's Smart Set."

PEARY READY TO SAIL.

Commander Receives $35,000, Completing Fund for Latest Expedition.

NEW YORK BUREAU CHICAGO TRIBUNE, New York, July 12.

Thorough investigation is to be made by District Attorney Jerome to find out if the well known men and women who put up $500 for "America's Smart Set," published by the Society Editors' association, did so legitimately or were blackmailed into it. This will be done in order to get more evidence against Charles H. Ahle, a solicitor for the Society Editors' association, who is charged with an attempt to extort $500 from Edwin M. Post of the stock exchange.

Jerome Investigates Blackmail in Society.

E. R. Thomas, who was examined by the district attorney, said that Ahle had called on him six months ago and said he wanted him to subscribe for "America's Smart Set," saying: "Mr. Thomas, we are getting out a new edition of the book. You can't afford to be without it."

"I told him to go away, and that I didn't want the book, and he said: 'Mr. Thomas, the boys and the editors are a little tired; they need a rest and they want to get a yacht.' I told him I hoped they would get a yacht, and that they would go down on it. I wouldn't let him blackmail me," said Mr. Thomas.

Millions of gallons of water are used in Brooklyn and not paid for annually, but it has been discovered that since the first of the year there has been a leakage of water amounting to three billion gallons, worth $37,172, and at the present rate of monthly increase there will be a shortage of a similar amount by the end of the year.

With $35,000 subscribed today toward his expedition to reach the north pole Robert E. Peary announces that he will sail this week for the north. Commander Peary's new arctic ship, the Roosevelt, has been waiting several days for supplies, which could not be bought on account of the lack of funds.

The Roosevelt Sails Northward This Week.

The polar expedition, which has been in preparation since Oct. 15, 1904, has cost $150,000, including today's subscriptions. The entire amount has been donated by American business men to the Peary Arctic club, whose members are anxious that none but Americans have any hand in this polar expedition.

Morris K. Jessup, president of the club, subscribed $25,000 today, and Thomas H. Hubbard gave a check for $10,000. Mr. Hubbard also offered to join with any other "believer" in the north pole expedition in putting $25,000 into a fund to be divided among the members of the Peary party, in case they succeed in reaching the pole and returning to New York within eighteen months after their departure from here.

Harry Payne Whitney, as executor of the will of his father, William C. Whitney, has taken proceedings in the Supreme court to have his acts as executor ratified. Some question has been raised as to the propriety of the purchase by Harry Payne Whitney of horses belonging to the stable of his father last spring for about $300,000. The sale was at auction.

Whitney Asks Court to Ratify Action.

The son selected the pick of the stable, selling, as executor, to himself individually several of the horses by an agreement with his brother, Payne Whitney, who is entitled to share in the residuary estate. He says the sale was made openly, that the prices were fair and reasonable, and the total realized more than would have been otherwise paid.

He says he is willing, if it shall appear just, to restore the horses to the estate and to have a resale of them, and he requests the court to inquire into the sale. If it shall appear to the best interest of the estate that the sale shall stand he asks that it be confirmed.

Three lives were lost by the sinking of the steam yacht Normandie, which was run down last night in the Hudson river, off Dobbs Ferry, by the Norwegian tramp steamer Volund. Those who perished were Miss Gladys Dodge of New York, a guest aboard the yacht; the captain, William Burns of Hyde Park, N. Y.; and the engineer, Stewart Gracie of Brooklyn. Their bodies were not recovered.

Three Lives Lost in Sinking of Yacht.

Coroner Frank Russell of Westchester county visited the wreck of the yacht today and found long strands of hair streaming from one of the portholes. Coroner Russell tonight caused the arrest of Joseph Hannigan, the deckhand, and issued an order for the arrest of Mr. Rudd, who chartered the yacht. This action, it was said, was taken to facilitate the work of the coroner at the inquest.

Undiminished heat and humidity marked the fifth day of the torrid wave that has afflicted New York, and tonight there is no immediate prospect of relief. Ten deaths and nearly three score cases of prostration was the record of the day. A brisk breeze afforded some mitigation of the general suffering, but hardly tempered the intensity of the heat in the crowded quarters of the city. At noon the mercury stood at 87, the highest point of the day.

Heat Leaves Trail of Dead and Insane.

Some of the victims of the heat were rendered insane by their suffering. In Brooklyn Daniel McCarthy sought relief by drinking carbolic acid, and died immediately. Jerry Lane, a coal passer in an uptown hotel, went mad in the boiler room and attempted to brain a comrade with a pitcher from which they had been drinking water, knocking him senseless. Two policemen subdued Lane after a desperate struggle, and removed both men to the hospital.

In the contest over the estate of Samuel Ross Dunlap, which is said to be worth considerably over $1,000,000, Mrs. Rose Ealden, who for years was Dunlap's housekeeper, testified that the senior octogenarian was a continual drinker. He often drank four bottles of champagne a day and a quart of whisky a day was not unusual, she said, and he often took a couple of days to sleep off one of his bouts. Once Mrs. Ealden got him instead of champagne, according to her statement, and he drank it without perceiving the difference, except to remark that it was the finest wine he had ever drunk. During the Spanish war, Mrs. Ealden testified, Dunlap believed New York would be bombarded, and kept sober for nine months in anticipation. Then he relapsed.

Octogenarian Was a Phenomenal Drinker.

The contract between the Panama railroad company and the Pacific Mail Steamship company, under which the latter has for years enjoyed the exclusive privilege of handling freight on the Pacific side on through bills of lading, terminates today. Hereafter all carriers will be on a parity in respect to transit facilities on the isthmus.

Pacific Mail's Monopoly Is Ended.

Good Fishing at Cedar Lake.

Only 75 cents to Cedar Lake, Ind., and return on Saturdays and Sundays, returning Mondays; also on other any day, returning three days. Depot, Dearborn Station.

Learning Useful Arts at the Public Vacation Schools.

[From photographs taken for THE TRIBUNE.]

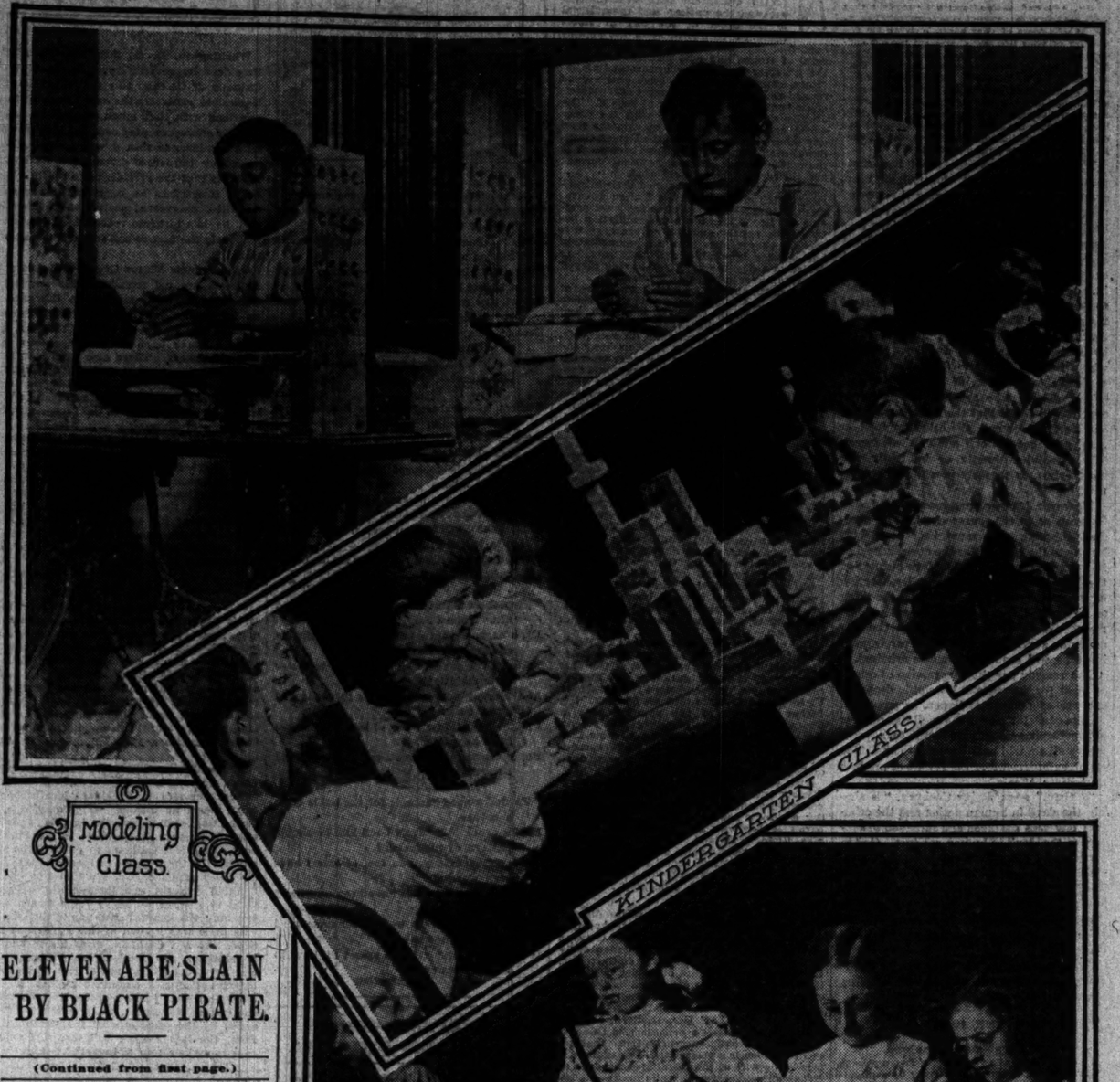

COOKING CLASS

While other children were trying to catch fish, or loft golf balls over hazards, or win laurels on the tennis court, 5,000 small persons of the congested districts gathered in the eight public vacation schools yesterday and took their first lesson in cooking. This morning they will appear again for more instruction, and tomorrow and next day and every morning during the long summer vacation they will respond to the summons of the brass gongs. They will learn how to knead dough, bake bread and cake, and make pies. Every item on the menu card of the downtown restaurants will be tried by the different classes, the young pupils experimenting with the simpler dishes and the older with the more difficult. And while some of the classes are cooking others will be sewing or modeling or working in metals. The text book has no place in the vacation school—the children are taught the things they want most to learn. At the Washington school yesterday the pupils had their first lesson in cakemaking.

ELEVEN ARE SLAIN BY BLACK PIRATE.

(Continued from first page.)

to sail to see that no suspicious characters should ship aboard. Accompanied by the mate, he made the round of the schooner inspecting the forecastle and hold, and finally lining the crew up on deck for identification. The lines were cast off at dusk and the little vessel dropped quietly out of the harbor.

The Olympia steered a middle course through the passage between Utilla island and the mainland, and then stood out some four miles from the coast and headed for Truxille. A light wind was blowing all the early part of the evening and the sea was ablaze with the brilliance of the tropical sky. The crew and the passengers spent the evening on deck and about 10 o'clock all went below except Hydes, the mate, and the sailor, Bodden, who was at the wheel.

Women Witness the Horrors.

Miss Morgan retired to her cabin with her sister, Mrs. Rose. The girl said she was wakened in the middle of the night by a great scuffling on deck, followed by several shots. She and her sister ran to the hatchway, where they found Capt. Bush already ascending the ladder. The captain bade the women return to their cabin and then bounded on deck. The women, however, remained at the foot of the ladder until a few seconds later, when they heard a volley of pistol shots mingled with the yells and screams of men. Miss Morgan crept to the hatchway and peeped out.

The scene which met the terrified gaze of the young woman might have been lifted bodily from the traditions of Kidd or the pages of Stevenson. There, in the flood of starlight between a mast and the wheel, stood a stalwart negro with a revolver in hand. At his feet lay a rifle. Beside the wheel was the body of the sailor, Bodden. A few feet away the body of the mate rolled with the movement of the vessel.

Captain Fights for His Life.

As Miss Morgan peeped over the edge of the hatchway the negro commanded the whole stretch of the deck. Suddenly he began firing over her head, and then she heard the captain run from behind the foremast. The negro started in pursuit, firing as he ran. The captain was unarmed, but he was trying to fell the negro with belaying pins which he snatched and sent flying through the air. At the third or fourth shot, however, the captain dropped with a scream. The negro ran forward and gave the body a kick. It did not move.

Miss Morgan said she was so frightened that she was unable to utter a cry or to crawl back down the ladder. By this time the other two sailors and the cook appeared up the hatchway of the forecastle. The pirate shot the first of the men as he leaped towards the bulwarks as if to jump overboard. The second dodged behind the galley, and the cook was killed as he emerged from the hatchway, his body falling back down the ladder. Then the negro crept up to the galley and shot the second sailor, where Miss Morgan afterward saw the body.

Kicks Bodies of His Victims.

It all happened, said Miss Morgan, in less time than it takes to tell it, and all the while the deck was a pandemonium of shots, and shrieks, and imprecations, and the trampling of feet, accentuated the more highly by the gentle flap of the sails and the creak of cordage.

The negro turned about face at the galley and started aft with both rifle and pistol in hand. A groan was heard from near the spot where lay the body of the first sailor shot at the forecastle hatch. The murderer stopped and, walking close to the body, fired several shots into it. Then, making the round of the vessel, all the time with an eye on the cabin hatchway, he delivered to each body a kick to assure himself that his work was complete.

Vainly Try to Seek Safety.

Young Rose and his wife had now come to the assistance of Miss Morgan, and the three made an attempt to drag the hatch over the opening and bolt it on the under side. The cover was extremely heavy, and they only had half succeeded in moving it when it was kicked violently from their hands, and they found themselves cowering down the hatchway covered by the rifle behind which gleamed the eyes of the negro.

"Get down there, you ————," shouted the black man.

The young man and the women scrambled down the ladder, followed by the pirate, who at the point of his rifle drove them into a cabin and locked the door upon them. Then succeeded a period of fear and suspense for the prisoners, while they heard the negro tramping around the captain's quarters, breaking open boxes and kicking in doors. The strong box gave him considerable difficulty, for he was heard hammering away at its hinges for an hour or more.

Shoots the Helpless Women.

Finally the cabin door was unlocked, and the buccaneer ordered forth his prisoners at the point of the gun. Young Rose sprang at the negro and attempted to grapple with him, but was knocked down with a single blow from the black man's fist. The young fellow was stunned, and lay unconscious for several minutes. Then the negro compelled the women to stand with their backs to the wall. Miss Morgan was carrying her sister's baby. Deliberately the negro then raised his weapon and fired two quick shots, instantly killing Mrs. Rose and the Bodden girl. As Miss Morgan, with the baby, cowered back over the bodies of the two women, the negro seized the girl roughly by one shoulder and hissed.

"Keep quiet now and you will be all right—I want you."

By this time Rose was struggling to rise. The negro helped him to his feet and ordered him, and the Connor girl, and Miss Morgan to go on deck. When they had obeyed the murderer marched them to the rail and ordered Rose to lower the dory from its lashings to the davits.

Forces Rose to Scuttle Ship.

This was quickly accomplished and the survivors of the tragedy so far were ordered into the boat. The negro was the last to descend the ladder, all the time keeping his prisoners covered with his rifle. Young Rose was now compelled to chop a hole with an ax in the side of the vessel at the water line. The water began to pour into the hold and when the dory was pushed off the schooner already was listing to one side.

Rose had scarcely finished his task of scuttling when he was shot in the head by the negro, who sat in the stern of the dory. The body fell forward into the sea. Then the pirate suddenly leaned forward and snatched the Rose baby from the arms of Miss Morgan and flung it into the water. The two girls shrank back into the bottom of the boat and McField, rising, pressed his rifle against the head of Miss Connor and fired. He heaved the body into the sea and sat down to watch Miss Morgan, who was beseeching him to spare her life.

Rows Girl Toward the Mainland.

The schooner swayed and rolled, and finally went down in the starlit sea within a few rods of the dory. The negro then ordered Miss Morgan into the stern, while he took the oars, with the rifle on the seat beside him. In this way the murderer rowed his girl prisoner some two miles toward the mainland.

Miss Morgan said she thought out a plan of jumping into the sea as soon as the dory should be near enough to the shore to swim the distance. In the dim light, however, she became confused and made ready for her leap while the boat was a mile and a half from the land. With sudden determination she started from her seat to dive overboard. The boat rolled slightly, she stumbled, and fell into the arms of the black, who had dropped his oars and sprung to his feet. He pushed her back toward her seat, but somehow she wriggled from his grasp and fell rather than jumped overboard.

Shoots at Swimming Girl.

The girl had no sooner come to the surface than the negro was firing his rifle at her. He hit her twice in the left arm, breaking the bone. In spite of her wounds, however, the girl managed to reach land.

In spite of her wounds the girl managed to keep afloat while the dory drifted from her. She heard the negro take up his oars again, but in the darkness he was unable to find her. Then she struck out for the shore, swimming with one arm. How long it took her to reach land she cannot tell. She remembers landing in a swamp through which she dragged herself for several hours before she reached the solid ground of the jungle. Here she collapsed.

Girl Wanders for Days in Jungle.

The girl remembers regaining consciousness in broad daylight. Her body was racked with the pain of her wounds. She was hungry and weak. It was hours before she was able to stand, and when she finally set forth to seek succor it was only to wander aimlessly and bewildered through the jungle.

The girl had no idea how many days she had been in the jungle. All she remembered was repeatedly waking from periods of unconsciousness after which she stumbled on in the forest. Hunger began to add its tortures. She ate the leaves of vines and the bark of trees and quenched her thirst at jungle pools.

On July 7 some negroes working on a cocoanut plantation near El Provienier saw the wild appearing creature stumbling from tree to tree. Her clothes were in ribbons, her left arm hung limp and swollen at her side, her hands and face and body were scratched and gashed by jungle plants. Her hair hung over her eyes, and she mumbled and groaned when surrounded by the plantation hands.

Murderer Is Found in a Dive.

The girl was taken into the village and cared for, but it was not until the next day that she was able to tell her name. Gradually she recovered her memory sufficiently to recount disconnectedly the murders on the schooner. She told of the terrible negro and his bloody work. At mention of the pirate the town authorities sprang to action. A negro had been carousing in the dives of the town and spending considerable money. He had told wild tales of how he became possessed of his riches. The police made a round of the resorts and found the man and locked him up.

That night President Bonilla of the republic of Honduras arrived at El Provienier on the Tatumbla on an official tour of inspection. The American and British residents and the town authorities told him the story of the tragedy and the president had the negro transferred from the jail to the gunboat. The murderer at first denied, but later confessed his guilt.

All Victims British Subjects.

The first report was that some of the slain were American citizens having relatives in this city. Dean R. Wood, American consul at Ceiba, who arrived this afternoon on the Rosina, said he had investigated the tragedy and found that all the victims were British subjects.

FLOOD VICTIMS ASK FOR HELP.

Minnesota Residents Along the Upper Mississippi Approaching a State of Destitution.

St. Paul, Minn., July 12.—Appeal for help has been sent to Gov. Johnson on behalf of the flood stricken farmers along the upper Mississippi. The high waters have caused great havoc among the river farms, and hundreds of holders of small homesteads who have lost practically all of their property are approaching a state of destitution. The appeal came from Aitken county, the center of the flood district.

THE SOLDIER-ACTOR

Knows the Value of Peruna By Many Experiences.

In some points the soldier and the actor have similar experiences.

Both are frequently put to test to the full extent of their abilities; both are subject to constant changes and new environments; both are exposed to climate in peculiar ways.

These are not the only points of agreement. Both regard Peruna as the greatest medicine in the world to prevent catarrhal ailments and to cure catarrhal ills already acquired.

The actor and the soldier are among Peruna's best friends.

Therefore, the Soldier-Actor not only understands the merits of Peruna in military campaign, but the usefulness of Peruna to the one who must stand before the footlights every night and face large and critical audiences.

Mortimer Kaphan, the Soldier-Actor, who organized the Soldier's Actor Company which fought in the late Spanish-American War, writes from 1931 Broadway, New York City:

"Being subject to colds and catarrh of the head, I have always resorted to the use of Peruna, which I have never known to fail to accomplish a speedy cure. I never go on the road without a bottle of the same."

An Army Officer.

William T. Johnson, ex-Capt. U. S. A., writes from Tacoma Park, D. C.:

"Please put me down as a thorough believer in Peruna as a catarrh remedy and as a tonic good for the effects not only of that obnoxious disease, but to tone up the system that has been overtaxed or run down by continued strain, either physical or mental."

What Carleton Macy Says.

Mr. Carleton Macy, a prominent actor who has starred successfully for several seasons sends the following from 146 22d street, New York City:

"I consider Peruna a great remedy for catarrh. Typhoid fever had left me with chronic catarrh of the bowels. I was induced to try Peruna, and in a month's time I was in a normal state again."

MORTIMER KAPHAN, As Brutus in Julius Caesar.

AMUSEMENTS.

Zion's Fifth Feast of Tabernacles
CONDUCTED BY
JOHN ALEXANDER
FIRST APOSTLE OF THE LORD JESUS, THE CHRIST,
In the
CHRISTIAN CATHOLIC APOSTOLIC CHURCH IN ZION
FROM THURSDAY, JULY 13TH TO LORD'S DAY, JULY 23RD.

The Set Feasts of Jehovah. . . Ye shall proclaim to be Holy Convocations.—Lev. 23:2.

THURSDAY, JULY 13TH.

7:30 to 9:00 p. m.—Presentation and Consecration of the People to God. Address by the First Apostle—"I Prepare Ye the Way of the People."

FRIDAY, JULY 14TH.

Fifth Anniversary of the Consecration of the Site of Zion Temple.
Public Holiday in Zion City.
Regular trains will leave the Wells-st. Chicago & Northwestern depot, Chicago, at 9:00 and 11:30 a. m., and 2:00, 3:30, and 4:15 p. m.
Tickets at a reduced special rate for any of the regular trains can be had on application at Zion Building, Twelfth Street and Michigan Avenue, Chicago.
6:30 a. m.—Early Morning Sacrifice of Praise and Prayer.
The first of a series of Addresses by the First Apostle on Nine Parables of our Lord:
First—"The Good Seed and the Tares."
9:30 a. m.—First Convocation of Zion Junior Restoration Host. Conducted by Overseer Harvey D. Brasefield.
2:00 p. m.—Full Processional of Zion Robed Officers, Choir, and Zion Restoration Host will march around the site of Zion Temple, and thence to the site of Shiloah Tabernacle. The Processional will then re-form and take the seats reserved for them in Shiloah Tabernacle, where an address will be given by the First Apostle. Special offerings will be received at the close of this address for the building of Shiloah Tabernacle, which it is expected will cost $500,000, and will seat about 16,000 persons.
7:30 p. m.—Evening Sacrifice of Praise and Prayer.

SATURDAY, JULY 15TH

6:30 a. m.—Early Morning Sacrifice of Praise and Prayer.
Address by the First Apostle on the Second Parable—"The Hidden Treasure."
2:00 p. m.—Zion Athletic Association: Field Games on Ground at Northeast Corner of Shiloah Park.
8:00 p. m.—Evening Sacrifice of Praise and Prayer.

LORD'S DAY, JULY 16TH.

6:30 a. m.—Early Morning Sacrifice of Praise and Prayer.
Address by the First Apostle on the Third Parable—"The Pearl of Great Price."
9:30 a. m.—Second Convocation of Zion Junior Restoration Host. The Rev. Harvey D. Brasefield, Ph. B., will conduct the exercise.
11:00 a. m.—The Rev. John G. Speicher, M. D., Overseer of the Christian Catholic Apostolic Church in Zion, of the City of Zion, will preach. Special Excursion Trains will leave Wells Street Depot of Chicago & Northwestern Railway, Chicago, at 11:30 and 11:45 a. m., and will return 30 minutes after the close of afternoon service. Round Trip Fare, 50 cents.
2:00 p. m.—Grand General Assembly.
Full Processional of Zion Robed Officers, White Robed Choir (probably One Thousand in Line).
The First Apostle will deliver a Message from God to Zion: "Cast Up, Cast Up the Highway; Gather Out the Stones; Lift Up an Ensign for the People."
A Reception of New Members into the Communion and Fellowship of the Christian Catholic Apostolic Church in Zion will be held at the close.
8:00 p. m.—Ordination of New Officers and the Celebration of the Ordinance of the Lord's Supper.
Programs for week, from 16th to 22d, can be had on application at Zion Building, Twelfth Street and Michigan Avenue, Chicago.
"CHRIST IS ALL AND IN ALL."

AMUSEMENTS.

ILLINOIS || TONIGHT Next Matinee Saturday
MONEY TALKS
"GEE WHIZ!" have you seen those crowded Houses in the Illinois?
HUNDREDS TURNED AWAY EVERY NIGHT
GEO. M. COHAN AND HIS FAMOUS 100 JOHNNY JONES
LAST TIME in Chicago JULY 29
Get Seats Now for All Remaining Performances.

COLISEUM EVERY NIGHT, SAT. & GARDEN SUN. AFT'NS.
LAST WEEK OF
WEBER AND HIS PRIZE BAND
BLANCHE B. MEHAFFEY, SOLOIST,
Catering by Bielweiss Garden Management.
NEXT WEEK
ELLERY'S ROYAL ITALIAN BAND

GRAND OPERA-HOUSE EVERYBODY SEES IT MORE THAN ONCE
THE FAMOUS FUN, MUSIC & BEAUTY SHOW
LEW FIELDS "IT HAPPENED IN NORDLAND"
By GLEN MAC DONOUGH and VICTOR HERBERT

CASINO GARDEN.
Wabash-av. and Peck-ct.
Rag Time Concert Tonight.
BROOKE AND HIS GREAT BAND

AMUSEMENTS.

White City
The Largest, the Safest, the Most Beautiful Amusement Resort in America.
A UNIQUE DISPLAY OF
FIREWORKS TONIGHT
OPEN AIR CONCERTS
Programs at 2:30, 4:00, 8:15 and 9:45 o'clock.
OUTDOOR CIRCUS
Performances at 5:00 and 10:30 o'clock.
FAMOUS DOLLAR TROUPE
European Novelty Acrobats.
WHITE CITY COLLEGE INN
And a Host of Other Entertaining Features.
ALL FOR 10 CENTS
Open every day from 1:00 p. m. till midnight.

EXCURSIONS
MICHIGAN AND SUPERIOR.
GRAHAM & MORTON LINE.
St. Joseph and Benton Harbor, 50c each way. Only line furnishing music and dancing free.
Every day at 9:30 a. m.; 12:30 noon, except Saturday and Sunday; Saturday, 9:30 a. m. and 2 p. m.; Sunday 10 a. m. Every night at 11:30. The 12:30 noon continuous round trip steamers only $2, returning about 8 p. m.
GRAND RAPIDS, HOLLAND, and SAUGATUCK.
Every morning at 9 o'clock except Sat. 1:30 p.m. $1.25 Grand Rapids, $1 Holland, $1.50 Saugatuck. Every night at 8 o'clock. $2 Grand Rapids, $1.50 Holland.
ONLY DIRECT LINE TO LAKE SUPERIOR, via Milwaukee. $5 to Mackinac Isle. $9 to Sault Ste. Marie. Round trip to Duluth $26, to Isle Royal $25, to Owen Sound $20. Only $27 to Hancock and Houghton, $17 to Mackinac Isle. These rates include both meals and berth and stop-over privileges.
EVERY TUESDAY AND SATURDAY AT 11 A.M.
Dock, foot Wabash-av. Phone Central 2162.

Sans Souci Park
CORNER GRACE AVE. & 63D ST.
Continued Success "ROLY POLY" in Our Theatre of Fun
10 CTS.—MATINEES DAILY—10 CTS.
Saturday, July 15th—Saturday, July 22d.
BIG DISPLAY Excelling All 4th of July Exhibitions.
..PAIN'S FIREWORKS..
Myriads of Aerial and Set Pieces.
Band Concerts—High Diving—Electric Fountain.
ADMISSION 10 CENTS—ALL TIMES.

OLYMPIC
CONTINUOUS VAUDEVILLE.
Hanlon Brothers, Julie Walters & Co.
Mallory, Burke & Halliday, Carver & Pollard.
Foster & Foster, Imhof, Conn & Corinne.
Scott, Lipman & Co., Schrock & Rice.
Mexican Athletes, The Dyers.
Higgins & Phelps, Boyd & Catalde.
Clifford Exzell, Minnie Peters.
The Kinodrome, Mortimer & Wellington.
PRICES—10—15—25—50 CENTS.

SOUTH SIDE BALL PARK,
39th-st. and Wentworth-av.
BASEBALL TODAY.
WHITE SOX vs. BOSTON.
Game called at 3:30 p. m.

WHERE TO EAT.
Get the Habit of DINING at Lotus Room
A superb Table d'Hote dinner, with wine, for 60 cents. Also meals a la carte—popular prices. Make reservations by 'phone (Hyde Park 670) and obtain free admissions for banquets and theater parties.

The Washington Restaurant,
JOE T. KRANZ. F. SMEDBERG.
N. W. CORNER ADAMS-ST. AND WABASH-AV.
CATERERS TO THE PUBLIC AT POPULAR PRICES.
Special attention given to Theater Parties.

The New Germania Club Cafe,
645, 647, and 649 N. Clark-st.
Is without doubt the handsomest place of its kind on the North Side.
Entirely remodeled and under new management.
HERMAN MACK, Prop.

RESTAURANT MILANO
G. CATTORINI, Proprietor.
The Only Genuine Italian Table D'Hote
OUR SPECIALTY Spaghetti Italian Style, ALL DAY
A Very Cordial Invitation is Extended to the Theatrical Profession.
342 State Street, CHICAGO

GUNTHER'S 212 STATE STREET ....FINE LUNCHEONS
DELICIOUS REFRESHMENTS, FOUR O'CLOCK TEAS, AND AFTER THEATER SUPPER.

HAIR DRESSING, Manicuring Chiropody, Facial Massage, Electrolysis, Ladies' Turkish Baths, Wigs, Scalp Treatment. A. BURMAN, 70 & 72 State-st.

OPTICIAN L. MANASSE 88 Madison (Tribune Bldg.) Spectacles & Eyeglasses. Artificial Eyes.
EYES TESTED FREE.

POWERS' EVENINGS AT 8:20
"A MERRY MESSAGE OF MIRTH"
MRS. TEMPLE'S TELEGRAM
"Clever, clean, generously supplied with laughter, admirably presented by a company of uniform excellence is 'Mrs. Temple's Telegram,' a play worthy of Powers' Theater, Chicago's foremost play house devoted to the drama."—Mr. W. L. Hubbard in Chicago Tribune.
Reservations 30 Days in Advance.
Prices—All Mats. 25c to $1.00; Eves. 25c to $1.50.

RAVINIA PARK
Every Afternoon at 3. Every Eve'g at 8:15.
If weather is unfavorable concert will be given in the theater.
Last Week BUT ONE.
WALTER DAMROSCH Popular Concerts
Saturday, July 22d, Afternoon and Evening. Special Request Concerts. Mail requests to Manager Ravinia Park before Wed'y, July 19th. Admission 25c. Reserved Seats 25c Extra. Special train service and rates for Chicago patrons on the Chicago and Northwestern Railroad.

THE COOL STUDEBAKER
REGULAR MAT. SAT.
RICHARD CARLE
Presents Himself in
"THE MAYOR OF TOKIO"
THE MERRY, LAUGHING OPERA.

CHICAGO OPERA HOUSE
CROWDED AS USUAL YESTERDAY
LAND OF NOD
THE BEST SHOW AT ANY PRICE
ASTONISHING PRICES EVERY NIGHT AND SAT. MAT.
25c 50c 75c $1.00

GREAT NORTHERN EVERY NIGHT 25,50,75
The Real Fun Show for Old and Young.
Master Gabriel in BUSTER BROWN
Mats. Sun. Wed. Sat.

GARRICK || LAST TIMES
THE POPULAR HIT,
THE WOGGLE-BUG
LAST TIME SUNDAY NIGHT.

The Tribune.

FOUNDED JUNE 10, 1847.

ENTERED AT CHICAGO (ILL.) POSTOFFICE AS SECOND CLASS MAIL MATTER.

TERMS OF SUBSCRIPTION.

BY MAIL IN ADVANCE.

Postage paid in the United States (outside of Chicago city limits) and in Canada and Mexico.

Daily, without Sunday, one year	$4.00
Daily, without Sunday, six months	2.00
Daily, without Sunday, three months	1.25
Daily, without Sunday, two months	1.00
Daily, without Sunday, one month	.50
Daily, with Sunday, one year	6.50
Daily, with Sunday, six months	3.25
Daily, with Sunday, three months	2.00
Daily, with Sunday, one month	.75
Sunday issue, one year	2.50
Sunday issue, one month	.25

Give postoffice address in full, including county and state.

Remit by express, money order, draft, or in registered letter, at our risk, to Tribune company, publishers.

BY CARRIER IN THE CITY.

Daily, single copy	2 cents
Sunday, single copy	5 cents
Daily, per week	12 cents
Daily and Sunday, per week	17 cents
Daily, per month	50 cents
Daily and Sunday, per month	75 cents
Chicago Daily Tribune	Six days a week
Chicago Sunday Tribune	Every Sunday

CHICAGO—TRIBUNE BUILDING.
NEW YORK—154 WORLD BUILDING.
WASHINGTON—40 WYATT BUILDING.

Persons wishing to take "The Tribune" by carrier may order it by postal card or telephone—Central 66?. When delivery is irregular make complaint.

TRIBUNE subscribers may have their paper mailed to them at any out of town address. The address will be changed as often as requested. Telephone Central 66?, or address "The Tribune."

DOMESTIC POSTAGE—Twelve or 14 pages, 1 cent; 16 to 24 pages, 2 cents; 28 to 40 pages, 3 cents; 44 to 56 pages, 4 cents; 60 pages and over, 5 cents.

FOREIGN POSTAGE—Twelve or 14 pages, 2 cents; 16 pages, 3 cents; 24 pages, 4 cents; 32 pages, 5 cents; 40 pages, 6 cents; 44 to 48 pages, 7 cents; 48 to 56 pages, 8 cents; 60 to 65 pages, 9 cents; over 68 pages, 10 cents.

Note—The laws of the postoffice department are strict, and newspapers insufficiently stamped cannot be forwarded.

LARGEST 2 CENT MORNING CIRCULATION IN THE WORLD.

THURSDAY, JULY 13, 1905.

A GREAT CONTINUED STORY.

The continued story of the Equitable, which has been running in the papers for several months, is easily the most attractive serial of the season. Mr. Lawson's "Frenzied Finance" does not compare with it in interest. It is many years since a work of pure fiction has so seized on and held the reader. No novelist has shown greater skill in the development of his plot, in the frequent introduction of new and important characters, in the elaboration of exciting situations, and in the unveiling of the motives which actuate men, than can be found in the story of the Equitable.

The opening chapter gave no clew to what was to come. It introduced simply Mr. Alexander and Mr. Hyde. It related to the extravagances of the latter in the way of costly dinners, extravagances with which the public was tolerably familiar. There was enough, however, to catch popular attention. Every succeeding chapter has had its dramatic episode. New characters have been introduced—bankers, railroad men, statesmen, dummy directors, false trustees—and their dialogues have been wildly interesting. In the last chapter Senator Chauncey M. Depew was the leading character. He did not appear smiling and story telling as at a banquet, but as he appeared in the privacy of the directors' room of the Equitable, lending its funds on insufficient security.

There are to be more chapters to the story, and they ought to be fully as exciting as any that have gone before. It may be that the scene of some of them will be laid in the criminal courts and that a few of the characters who have been introduced in earlier chapters will reappear in those courts. The story could not have a more dramatic and happy conclusion than the verdict of a jury—"guilty as charged."

There are people who are complaining because all there is to tell about the Equitable is not told at once. That is unreasonable. If that were done the serial story would be spoiled. The tale would not impress the public so much as it does when it appears artistically in parts, with a curiosity provoking "more anon" at the end of each. There would have been a dearth of stirring literature during the dull summer months if the revelations about the Equitable had come out in a gush instead of flowing forth in a steady, regular stream.

NOW ORGANIZE STREET CLEANING.

Expansive Chicago has the greatest need of any city on earth for masterful management of its streets. That management, however, has hitherto been demoralized by politics and incompetence, not to say graft. The board of local improvements, which has charge of the city's tremendous paving problem, has been by tradition a political body. The superintendent of streets, who looks after paving repairs and after street railway paving, was removed a few years ago by the civil service commission on account of paving frauds, and was restored by the courts on technical grounds. Street cleaning and garbage collection have for years been in the hands of a ward politician destitute of intellectual interest in or devotion to his task.

The present administration has given no basis thus far for hope of improvement respecting paving. Mayor Dunne, cleaving close to the bad traditions in point, has just named for the board of local improvements a man from the liquor business who is absolutely without special fitness for the work of that board. It was a political appointment of the most transparent sort. In reference to the care of streets and alleys, however, a different situation exists. After trial by the civil service commission, Mr. Frank W. Solon has been removed from the office of assistant superintendent of street and alley cleaning, and the commissioner of public works has just appointed, as a sixty day man, in his stead Mr. Eleazar T. Fox.

Mr. Fox is not a politician, but he can clean streets. He came more than a year ago from New York, where he had been engaged for several years in the street cleaning department. He has had charge since June, 1904, of the cleaning, by a private committee, of the central portion of the downtown district. He has there demonstrated his ability to do such work, and it is eminently fitting that he should be drafted into the public service.

Granted that he become permanently associated with that service—as he obviously ought to be—two important results ought, and may reasonably be expected, to follow. In the first place the work of collecting and disposing of the city's waste should at once, and even with the present crude methods and machinery, be carried on in a more business like manner and to better effect. In the second place, the general problem of instituting up to date methods of dealing with the city's waste should be attacked and prosecuted to some satisfactory conclusion. It will, of course, require money to do this, but when the problem is seen to be the subject of honest and intelligent efforts the city will meet the task of finding resources for handling it.

It is by all means to be hoped that Mr. Fox will accept the appointment tendered him—and that he may become the Waring of Chicago.

TAX BEER BEFORE COFFEE.

If the receipts of the government shall continue to fall below its expenditures congress will have to take the matter in hand. There are two modes of dealing with the situation. One is to reduce expenses and the other is to increase revenues. The first is practically out of the question. Appropriations for the enlargement of the navy and certain other necessary purposes cannot be cut down. The people are opposed to it. There are wasteful appropriations which should not be made, even in a time of abundant revenues, but congress cannot be persuaded to be economical where it ought to be. Nothing remains but to add to the revenues.

The country is so rich that it can without feeling it contribute all the money that is needed to put a stop to treasury deficits, provided the new taxes are intelligently and judiciously levied. Doubtless the customs receipts can be increased by a reduction of tariff duties, but no one believes that course will be pursued. The "stand patters" are too strong to permit it. There are other sources of revenue which they look on more favorably.

Coffee is on the free list. A duty of 3 cents a pound would bring in about $35,000,000 a year if the consumption were not materially reduced. It is contended, with some truth, that the duty would benefit greatly the coffee growers of Porto Rico and might stimulate the culture of the berry in Hawaii.

Because of the war with Spain the beer tax was temporarily doubled. It was an unpopular tax with brewers and saloonkeepers, for they paid the greater part of it. The beer drinkers may have had a little more foam on their glasses, but if so that was the only way in which the increased tax affected them. Fermented liquors can be made to pay from $30,000,000 to $40,000,000 a year more than they do now and the drinkers will not grumble. The drinkers of the cheaper grades of coffee will be likely to complain if they have to pay 3 or 4 cents a pound more.

Then there are the stamp taxes—the taxes on bank checks, telegraph messages, stock transfers, etc.—which are small in themselves, but which produce much revenue. They do not fall upon the extremely poor to such an extent as a duty on coffee. They are not oppressive for those who have to pay them. But they are bothersome. Stamp taxes are associated in the popular mind with war, and have been paid whenever levied with reasonable cheerfulness. There will be some protests against the imposition of any of these taxes in peace times.

The shortest, simplest way to get increased revenue with the minimum of interference with business will be to raise the beer tax. The brewers will protest and will bring political influence to bear in their behalf. But the general public will be far better satisfied than if a duty shall be put on coffee. If a higher beer tax does not put a stop to the deficit other sources of revenue may be tapped, but beer is the best one to begin with.

STOP "CADGING."

"To cadge" is "to sponge on or live upon another." The "cadger" may assume to be more respectable than the plain beggar, but the difference between them is barely perceptible. As "cadging" is such a low down calling it is regrettable that Chicago firemen should have to resort to it. They are not to be blamed. There are a number of articles they have to use in their business which the city ought to supply them with, but does not, so the firemen go out and beg them. That saves the city money, but the men who "cadge" for it must feel humiliated occasionally.

If the firemen were Japs and could sit on their heels in comfort they would not want chairs. Being accustomed to those four legged conveniences and not being supplied with them by the municipality they beg them. The city should provide an ample supply of sponges and cloths for cleaning the horses, and of harness buckles and other necessary articles. As it does not the firemen have to go out "cadging."

Often the firms which are requisitioned on for supplies are glad to respond. They sympathize with the firemen. Other firms may dislike to give, but are afraid to refuse lest they incur the ill will of an engine company. Under those circumstances "cadging" becomes dangerously like blackmail. It might easily degenerate into that. If anything of the kind were to happen the city would have to be held chiefly responsible.

A city which makes its firemen "cadge" for engine house supplies cannot lay claim to an exalted position among municipalities. It cannot safely put on airs and brag of its progressiveness and public spirit. If it were to do so the unfeeling question might be asked, "Why not buy harness buckles and sponges instead of begging them?" The question would be rather disconcerting.

Some of the superfluous energy now devoted to the abolition of private ownership of traction lines might profitably be devoted to the abolition of municipal "cadging." The lack of municipal street car lines is not a disgrace to the city. The existence of the conditions described in THE TRIBUNE yesterday is a disgrace to it. In what other populous and pretentious town are firemen forced to "cadge" for common conveniences and petty supplies? Money can be found to pay the salaries of traction experts who make reports to which no attention is paid, but it cannot be found to keep the sewage out of engine houses, to get chairs for the men, to provide hot water, or to keep the plant of the department in perfect condition. Such of these matters as "cadging" cannot take care of are not attended to.

This "cadging" of tables, bath tubs, and hot water tanks for the benefit of a municipality which wastes money in many directions is disreputable and should be stopped. Here is something for the new administration to attend to.

THE DEVIL AND THE LAW.

Judge Cochran of the District court of Mississippi, in a charge to a grand jury, seems to get nearer to the root of the problem of, Why Is There Crime? and What Shall We Do to Stop It? than the others who have come forth with solutions. The judge declares that the devil is the prime source of all crime, and as a means of suppressing him and the crime that follows in his wake he believes in a more strict enforcement of the laws. He says:

Now, you and each of you are conscious that there are two antagonistic forces constantly knocking at the doors of your heart, striving for the mastery of your life and character; the one suggesting that you do good, and the other that you do evil; one of these forces is inspired by God, and the other by the devil. You and each of you are conscious that your habits and life are good or bad, just as you yield yourself up to the mastery and control of either of these forces. . . . Crime, then, is simply the devil in human action, and the criminal law was designed and intended to subjugate the devil in human conduct.

The common law recognized the existence of a personal devil. Every indictment averred that A. B. not having the fear of God before his eyes, and being moved and instigated by the devil, had feloniously or burglariously violated the law. Perhaps Judge Cochran belongs to the old school and believes with Coke and Blackstone in a personal devil, who leads men astray so that he may finally get possession of their souls. The judge may be convinced that the devil is the cause of all crime—that he is always roaming up and down seeking whom he may devour. That certainly is a simple explanation of the existence of crime. Those who are not willing to accept it will admit that there are two forces, one working for evil, the other for good, in man, and that the evil one of these forces is responsible, directly or indirectly, for most crime, is scarcely possible of refutation.

However, if one cannot agree with Judge Cochran as to the source of crime, all practical thinking men must be at one with him as to the remedy for the appalling criminal conditions that obtain. The purpose of the law is to suppress crime, irrespective of its reason for being, and this is the thing to be desired. The criminal fears punishment. Were he sure that each time he commits a crime he will be severely punished he will soon cease to be a criminal.

The remedy for the suppression of crime, at least for the present, lies not in dropping the use of tobacco or liquor, as suggested by one educator, nor in the snail-like process of developing man spiritually to a point where all sin will be distasteful to him. The strict enforcement of the laws will produce immediate effects.

"Crime," says Judge Cochran, "is simply the devil in human action and the criminal law was designed and intended to subjugate the devil in human conduct. God in his wisdom has placed this solemn responsibility upon man." The way to cast the devil out of men is not by exorcisms—by book, bell, and candle—but by the enforcement of the criminal laws against big thieves and little thieves, financiers, and footpads.

Without halting to theorize about the source of crime, and human responsibility therefor, let us enforce the laws.

AMONG THE HUMORISTS.

Are Vacations Injurious.

That the average vacation of two weeks is injurious was declared positively by a physician yesterday.

"When we take a holiday what do most of us do?" he said. "We hurry away to the seaside or country, or, if our business is in the country, we rush to town. When we reach our destination we never think of resting. We immediately start on a round of festivities, excursions, and the like, and spend the period of absence from business in trying to do everything that fatigues us the most.

"In fact, rest is the last thing people ever think of taking during their holidays. They go away bent on pleasure, and work ever so much harder to obtain that pleasure than they do to obtain a living.

"What is the result? Simply that when the holidays are over the holiday maker is thoroughly tired out and quite unfit to resume work."—Philadelphia Bulletin.

Which?

Grace—"Miss McPrim tells me that she has made arrangements to lecture for a term of years."

George—"Do you mean that she is going on the lyceum platform, or is she about to be married?"—Pittsburg Post.

Retribution.

Wife—"That terrible bull chased me on account of my gown."

Husband—"Another case of Jersey justice."—New York Sun.

Before the Ark Sailed.

"All the animals on board?" asked Noah.

"No," answered Shem. "When it started to sprinkle a few drops fell on the cat and it streaked for a dry place from which I can't dislodge it."

So they were forced to catch a brown rabbit, trim down its ears, and graft a tail to it.—Detroit Tribune.

Long Time Between Orders.

They both represented big eastern establishments, and were talking shop in front of the counter of the Palace hotel office.

"How's business? Getting many orders?" asked the stout man.

"More than I can handle," said the short man. "How's it with you? Had any orders lately?"

"Well, business is pretty good. I haven't had an order for a year and a half, but I expect to get one next fall," said the stout man.

At which point Chief Clerk Brownell came out of his trance and became possessed of an irrepressible curiosity. Calling the short man aside, he said:

"Who's your stout friend?"

"Traveling man," said the short citizen.

"Well, he certainly has put the jinks on me. What's his line?"

"Suspension bridges." — San Francisco Chronicle.

By the Gate.

[From Pearson's Magazine.]

In a robe of lace and satin,
With a sash of palest blue,
With a picture hat and roses—
Roses red and wet with dew;
In the freshness of the morning
I have often seen her wait,
Drumming with her dainty fingers

On the pillar by the gate.

All in white and crowned with blossoms
By the gate she stood one day,
And she held her sweetest roses
That her hands could bear away
From that cool and fragrant garden
Where the sunlight kissed the lawn,
Fragrant with the breath of heaven

On that happy bridal morn.

Still it seems I see her standing,
Sweet of form and fair of face;
Weeds have overgrown the garden
That her presence used to grace.
By the gate which is forsaken,
Clings the ivy to the wall,
And the roses there are fading—
Those she loved the best of all.

How Nice of Him!

"Yes," said the fair young girl, "everybody says I'm just the picture of mamma."

"Well," replied the gallant youth, "you're certainly a flattering picture."—Catholic Standard and Times.

So Sweet!

Lawson—"What kind of a fellow is Cholly Sawfter, anyhow?"

Dawson—"Well, all I need to say is that Cholly's nightshirt has lace and pink ribbons on it."—Somerville Journal.

Appropriately So Called.

Tom—"Why do you refer to her as your 'old flame'? You're still calling on her, aren't you?"

Dick—"Yes, and I'm still burning money on her."—Philadelphia Press.

LETTER OF MARQUISE DE FONTENOY

Copyright: 1905: By the Marquise de Fontenoy.

No more striking evidence of the truth of the statement that reconciliation between the vatican and the quirinal is the order of the day at Rome could be furnished than the significant fact that the Jesuits, who are all powerful at Rome, and who hitherto have been the bitterest foes of any understanding between church and state, have now veered round, and are among the most enthusiastic champions of the new policy of Pius X. The Jesuits are more in touch with the outer world and with its political movements than any other religious order of the Roman Catholic church. They always have been quick to note the change of the political current and the turn of the political wind.

If they now have abandoned their intransigent attitude towards the Italian government, which obstructed effectively the projects of Leo XIII. for a reconciliation between the papacy and the government, it is because they realize that the reconciliation has become inevitable, and they therefore desire to enjoy the credit of having played a leading part in bringing it about.

Father Martin, the Spanish born general of the order, and who recently was subjected to an amputation of the arm, is still ill, and a good deal of wirepulling is in progress with regard to the election of his successor, the triple alliance being anxious that the post should be held by a German, whereas the majority of Roman Catholics would prefer Father Meyer of St. Louis as the chief of this extraordinarily powerful order—a chief who invariably, by reason of the influences at his command all over the world, rejoices in the name of the "black pope."

Princess Olga of Great Britain, daughter of the ex-crown prince of Hanover, de jure sovereign duke of Brunswick and of Lunenburg, and who is popularly known as the duke of Cumberland, is to become the wife of the eldest son and heir of the new grand duke of Mecklenburg-Strelitz. The marriage is an eminently suitable one. For, inasmuch as the grand duke's mother is a granddaughter of King George III. of England, and the duke of Cumberland is a great-grandson of that same monarch, the young people are already bound together by ties of relationship, not close enough, however, to affect injuriously any issue of the union.

The old dowager grand duchess of Mecklenburg-Strelitz is still alive, and, as a sister of the late duke of Cambridge, is the only survivor of that generation of the English royal family which comprised the late Queen Victoria and the late duchess of Teck. Her father was one of the younger sons of George III. Another of George III.'s sons, Ernest, duke of Cumberland, became king of Hanover when his niece, Victoria, ascended the throne of England. The present duke of Cumberland is his grandson.

Both the late grand duke of Mecklenburg-Strelitz and the late and last king of Hanover were stone blind. This helped to establish a strong bond of sympathy between the two, and they were not only first cousins but also lifelong friends. Both of them were exceedingly reactionary and old fashioned in their political and social ideas, and both held in equal abhorrence the new Germany as constituted after 1866, especially Prussia.

Princess Olga, the daughter of the duke of Cumberland, was at one moment regarded as destined to become the bride of the German crown prince, and the match undoubtedly would have found much favor in Germany. But at the last minute obstacles occurred. It is said that they were raised by the aged ex-queen of Hanover, who does not share her son's disposition to friendlier sentiments with the house of Hohenzollern, and accordingly the kaiser's heir married Duchess Cecilia of Mecklenburg-Schwerin instead. Princess Olga is a pretty girl. One of her sisters is the wife of the reigning grand duke of Mecklenburg-Schwerin, while another is the consort of Prince Maximilian of Baden, who in view of the childlessness of his cousin, the crown prince of that grand duchy, is heir presumptive to its throne.

The two daughters of the grand duke of Mecklenburg-Strelitz, sisters, therefore, of the bridegroom-elect, are both of them unhappily married, one to the crown prince of Montenegro and the other morganatically to the son of a French millionaire patent medicine inventor named Jametel. He has secured the title of count for himself from the vatican by the payment of the customary fees, and makes his home in France, where he neither belongs to any first class club nor is received in the best society. Indeed, the circumstances of his marriage were not of a character to render nice people desirous of cultivating his acquaintance, and, having been disappointed to find that his union to a royal princess, to a great-great-grandchild of King George III. of England, gave him no entrée or prestige anywhere, and that he was boycotted, indeed, by her own relatives, he commenced to treat her with neglect, and their unhappiness has become a matter of public notoriety.

Little sympathy need be wasted upon Sir William Abdy, who has just been released by the divorce courts from his second wife after a trial in which the most extraordinary evidence was brought to light. The less said about it the better, and the only comment to make is that Sir William, who is terribly crippled by a hunting accident, deserved the treatment which he received, having known that the woman when he made her Lady Abdy No. 2, possessed an infamous past and had money grasping, violent and drunken habits.

The first Lady Abdy was a still more extraordinary character, an Austrian, who generally is understood to have been at one time an inmate of the seraglio of the sultan. Escaping from the padishah's harem, she turned up in London, figured in the "cause célèbre" of the sculptor, Richard Belt, against Sir Charles Lawes as a friend of the former, and again a year later in the criminal suit brought by Sir William Abdy against Belt for having swindled him out of a sum of $50,000 by means of paste jewelry. Although the Baroness Petretzka, as she called herself, seemed to have been something of a confederate of Belt in the fraud for which he was sentenced ot a term of penal servitude, yet Sir William Abdy married her after the trial, but soon separated from her.

Thereupon commenced for him the most extraordinary persecution that it is possible to conceive. Almost insane with jealousy, she was forever suing him for divorce, usually without a shadow of evidence, and on frequent occasions Sir William, as her husband, was compelled to pay heavy damages for slanders which she had circulated concerning women upon whom he had never set eyes. The well known actress, Florence St. John, obtained $10,000 from him in this way in court, while a still more remarkable case was that of a South American widow, Mme. de Benitez.

The latter traveled all the way from Buenos Ayres to London when cited by the late Lady Abdy as co-respondent in the divorce suit against her husband, and was able to prove to the complete and full satisfaction of the court that she had never even set eyes upon Sir William Abdy in her life. She explained that the reason which had led her to journey so far to respond to the subpœna of the court was to put an end to the extraordinary persecution to which she had been subjected for over eight years by Lady Abdy, who, although a perfect stranger to her, had pursued her all over Europe and South America with charges of too great intimacy with Sir William, charges which were embarrassing, as she was waiting at the time to marry Prince Adolf Wrede.

The latter's divorced wife, by the bye, has visited America several times in a professional capacity as a singer under the name of "Princess Wrede." Prince Wrede eventually married Mme. Benitez, and they now divide their time between Madrid, where the princess has some property, and Munich, where the prince is one of the dignitaries of the court.

Not That Kind.

[From the Spokane Chronicle.]

"You pull teeth here, I suppose?" queried the man, after climbing the stairs to the dentist's office.

"Yes, sir."

"Just grab 'em and yank 'em out?"

"We are careful not to hurt."

"Is it the painless kind?"

"Absolutely painless, sir."

"Then I'll call somewhere else."

"But you don't want to be hurt, do you?"

"O, it isn't for me. It is for the old woman. She's got to have eleven pulled at once, and I want it to hurt her so that she won't be able to open her mouth at me for a month of Sundays!"

A LINE-O'-TYPE OR TWO.

(Copyright: 1905: By Tribune Company.)

"I have," he said, "a little boy who just has learned to toddle;
I wish I knew somebody that would serve him as a model.
I thought of Colonel Pilferton—my boy might emulate him,
But all the papers of today attack him and berate him
Because—they tell the story with a great deal of excitement—
The jury has returned against the colonel an indictment.

"Then, Honorable Puffanblo I thought a good example;
I might have told my little boy: 'Take his life as a sample
Of what may be achieved by one who joys in all his labors
And always has a pleasant word for all his friends and neighbors.'
Alas! Poor Puffanblo, it seems, must seek a new location;
The company's redhot request is for his resignation.

"Then there is Jeremiah Grabbs—they called him 'Honest Jerry'—
Each earnest youth has long known him as one great luminary
To light the path of all who yearn to foster their ambitions
And rise by acts of rectitude to great and grand positions.
I might have told my boy of him, just as you have suggested,
But yesterday there was a cry that he should be arrested.

"To find a good example for the lad is quite a bother.
How's that? Why don't I tell him he should pattern by his father?
Well, confidentially, you see, of late I have been worried
Because financial fields have been unusually flurried;
And then, besides, I'm waiting for some word from my attorney—
If the grand jury gets too smart I'll have to take a journey."

W. D. N.

THESE NATIONS WON'T BECOME ACQUAINTED.

Several Pairs of European and Asiatic Governments Persist in "Cutting Each Other Dead" in Diplomatic Sense.

LONDON, July 2.—[Foreign Correspondence.]—There are in the world nations, as well as individual people, who "won't know each other," or who are not on speaking terms.

Two nations more or less continuously in our eye are unacquainted diplomatically—Japan and Turkey.

Though during the last two years questions have often arisen in which our eastern ally would have liked to pop a word into the ear of Abdul Hamid II.—especially such questions as the free passage of Russia's volunteer fleet through the Dardanelles last year—Japan has no accredited representative to Turkey and Turkey has none to Japan.

As a matter of fact, they simply don't know each other. The sultan of Turkey has a rooted objection on principle to foreign diplomatists, and is about as anxious to receive a new one as the average mouse is anxious to receive a cat.

Therefore he has never consented to a Japanese minister at Yildiz Kiosk. It is, however, expected that after the war Japan will be able to put that little matter right.

Two powers whose territories adjoin each other, who may be said to practically cut each other dead, are Austria and Montenegro.

One of the surest signs of good relationship between countries is the existence of a treaty of commerce, by which one nation enjoys the "most favored nation" tariff within the other's boundaries.

Though adjoining, Austria steadily refuses to grant Montenegro such a treaty, probably because of the little principality's notorious friendship for Russia.

The result is that the goods of the Montenegrins are heavily taxed before they can even leave their country, and accordingly smuggling is rife on the borders.

It is, of course, notorious that certain of the powers "won't know" Servia, as a punishment for the fearful massacre in 1903 of King Alexander and Queen Draga. Britain is the most aloof of these powers, and now, for nearly two years, we have had no diplomatic intercourse with King Peter, our business with him being done by our consul, Mr. Thesiger, at Belgrade.

Morocco has been much talked about of late, but, though Britain is on visiting terms with its sultan, through our minister at Fez, Morocco has no representative in London. Her nearest approach to the British ear is conducted at Gibraltar by a gentleman who rejoices in the name of Taleb-Abd-es-Islam-Bou-Zian-el Tanji.

The new republic of Panama has not as yet got to "know" us, in the usual way, by sending a representative.

The shoe is on the other foot in the case of Great Britain and Bolivia. Our relations with that South American state have been distinctly "offish" for the last fifty years. Three times since 1852 have we appointed a minister, but, for various reasons, he has never gone to his post. There is no British minister in Bolivia at the present time.

In the case of some small states, Britain, as it were, "kills" her social duties by appointing one minister for four. Thus Costa Rica, Honduras, Nicaragua, and Salvador each rejoice in one-quarter of a minister resident, the whole of that official being to represent us to all four at once.

Apart altogether from times of war, we have often been in the position of "not knowing" another state.

Of all great powers in recent years, we have fallen out, diplomatically, most with the United States. Old time United States presidents had a way of dismissing an ambassador with little ceremony.

The president in 1856 promptly "sacked" Mr. Crampton, our minister, to show his disapproval of the British habit of recruiting in the United States soldiers to fight in the foreign legion against Russia.

Thirty-two years later, in 1888, President Cleveland "cut" us dead in the same fashion by dismissing Lord Sackville, our ambassador, for having written a letter commenting on a political question.

ROOSEVELT SEEKS MORE LIGHT CONCERNING VENEZUELAN AFFAIRS.

If Experience in Cuba May Be Taken as Criterion, Richard Weightman Says, W. J. Calhoun Is the Man to Advise the President.

BY RICHARD WEIGHTMAN.

Washington, D. C., July 12.—[Special.]—President Roosevelt's appointment of W. J. Calhoun of Chicago to visit Venezuela and, if possible, ascertain the exact nature of our relations with that much abused and scientifically misrepresented country is so fraught with significance that it will easily bear almost any burden of discussion. Of course it shows that the president has recently harbored misgivings as regards the accuracy and the disinterested motives of the information he has hitherto received. That is too obviously the fact to call for serious elaboration.

Gen. Francis Vinton Greene and Avery D. Andrews are old friends of his and nothing could be more natural in the case of an impetuous and impulsive temperament such as Mr. Roosevelt's than to place implicit reliance upon boon companions and fellow workers. There also was John Bassett Moore, one time a state department official, and finally Francis B. Loomis, some years ago minister to Venezuela and afterwards—at this moment, in fact—assistant secretary of state.

It may be assumed, I suppose, and without offense to any of these gentlemen, that all of them were favorably inclined toward the asphalt company, and, therefore, hostile to President Castro. An equally reasonable assumption is that the president, having no knowledge of his own in the premises, accepted the representations, opinions, and advice of those he knew and trusted. Who can blame him?

Is Cry for More Light.

It is by no means certain, even now, that he is absolutely convinced to the contrary of any of the hypotheses he has heretofore adopted, and quite inconceivable that he believes he was at any time deliberately and maliciously misinformed. Evidently, however, he now entertains a doubt as regards the real facts of the case, and is anxious to have that doubt either confirmed or dissipated. In a word, this appointment of Mr. Calhoun means a Macedonian cry for more light.

Meanwhile, certain features in the published comments on Mr. Calhoun and his former services to President McKinley remind me of an incident which may be both interesting and suggestive in this connection. It appears that in May, 1897, the president asked Mr. Calhoun to go to Cuba primarily for the purpose of inquiring into the alleged murder of Dr. Ruiz in one of the Spanish prisons, and incidentally with a view to getting as many facts as possible touching the general situation in the island.

So little was known of this mission at the time, and Mr. Calhoun, after his return to Washington, gave such a lifelike representation of a congenital mute, the matter escaped notice and comment almost if not quite entirely. Some months later—toward the end of November, to be explicit—I was asked by the proprietor of the Washington Post, the late Beriah Wilkins, if I would care to make a tour of investigation in Cuba and send back a series of letters giving the facts as I personally observed them.

Found Things as Calhoun Had.

At that time most of the newspapers were giving us daily accounts of bloody battles in which the Cuban patriots were invariably victorious and desolating forays and assorted cruelties of which the Spaniards were as invariably the authors. Mr. Wilkins didn't believe in these Cuban stories. I did—firmly—and so it was agreed that I should go to Cuba, visit the scenes of battle, massacre, and devastation, and render truthful account thereof to the best of my ability. Mr. Wilkins promising on his part to print the chronicles in all their gloomy details on the authority of my own eyes.

I went, saw, and—wrote. When I got back to Washington the president sent for me and I went to the White house. He led me into the family sitting room and for about an hour I was subjected to the most searching catechism I had ever experienced. At the end of it, and while I was still endeavoring to catch my breath, Mr. McKinley said:

"All this corresponds exactly with what I have already heard from a confidential and wholly reliable source."

Looking back over the tragic period between Jan. 1, 1898, and the declaration of war on the 25th of April, I am bound to believe that Mr. Calhoun was "the confidential and wholly reliable source" referred to. It is now said that Mr. McKinley's attitude was governed by Mr. Calhoun's report of the actual conditions in Cuba and everybody knows that up to the last moment he deplored and opposed the war.

McKinley Knew Cubans' Weakness.

Everybody knows, in fact, that for the explosion of the Maine and the uncontrollable popular outburst which followed it he would never have sanctioned the resort to arms. If, therefore, Mr. McKinley's convictions in that regard were based on Mr. Calhoun's representations it follows that Mr. Calhoun told him in May precisely what I told him in December—that the Cubans had no armies, were not conducting a war, and that there had been nothing even remotely resembling a battle in the island for at least fifteen months. Further convincing proof of Mr. McKinley's notice is to be found in the fact that when he let at last yielded (unwillingly and painfully) to the irresistible pressure—even then he absolutely refused to approve the declaration recognising the "civil government" of the insurgents and said flatly that he would veto the whole proposition unless that feature was eliminated. This is history, as notorious for argument.

Mr. McKinley knew that the "army of liberation" was a humbug; that the followers of Gomez, Garcia, Lacret, and Rabi were mere quaking fugitives; that ninetenths of the burning, the devastation, and the misery had been perpetrated by predatory bands of mere bushwhackers, whom he thought was to battle with the Spanish a fair field.

PERSONAL.

M. Combes, formerly prime minister of France, is practicing medicine.

O. B. Rustard of Duluth, Minn., is a direct descendant of the old royal family of Norway.

Herman Bang is one of the best known of the younger generation of Danish prose writers.

Sir John Tenniel, the famous cartoonist of London Punch, has just passed his eighty-fifth birthday.

The emperor of Japan recently gave $5,000 to the Y. M. C. A. to assist in work in the Japanese empire.

Daniel Tarbox Jewett, probably the oldest lawyer in the United States, will soon enter his 100th year.

Juni Aho, the Finnish poet, has been granted a pension of $750 a year for a decade by the senate of Finland.

At the instance of the czar of Russia "police dogs" have been imported from Germany for his protection.

Prof. Flinders, the Egyptologist, has discovered in the Sinai peninsula the ancient temple of Seabit el Khadem.

"Bombita," one of the greatest of Spanish toreadors, has retired at the age of 30 with a fortune of nearly $500,000.

Mrs. Booker T. Washington has 500 negro girls who are thirsting for better things at the Tuskegee institute in Alabama.

Ambassador Whitelaw Reid has given $500 for the endowment of a bed for American sailors in the Union Jack club, London.

"Carmen Sylva," queen of Roumania, one of the most romantic figures of the day, is a student and worker as well as a poet.

The queen of England's favorite jewel is the sapphire. She wears a brooch of great size, given her by the late duke of Coburn.

Emperor William has made an innovation in the German army by appointing Baron Karl Mayer von Rothschild, a Jew, as an officer.

Dr. Robert Reyburn is the sole survivor of the physicians and surgeons who attended President Garfield when he was shot twenty-four years ago.

Prof. A. G. Wilkinson is dean of the patent office examining corps at Washington, having been in charge since 1868. He was graduated in 1856 from Yale.

Alexander III. twenty years ago drove all Germans out of positions of trust in Russia. Now Russia is looking for German professors to fill chairs in its universities.

The earl of Leicester, who is seriously ill, is the father of eighteen children, of whom fourteen are living. He numbers among his sons-in-law four earls, a viscount, and a baron.

Gallagher & Gallagher, a new law firm of Cleveland, O., consists of a father and son who were graduated in the same class and admitted to the bar at the same time. One is 43 and the other nearly 22.

King Alfonso has a fair claim to be regarded as one of the best educated of the crowned heads. He is a linguist, being familiar with French, Italian, German, and English, and is well versed in the ancient classics.

The earl of Caithness, a Scotch nobleman who owns the Berriedale farm in North Dakota, once tried to introduce the highland dress among the poor folks of his state, but the women objected. He is 48 years old and a bachelor.

Mrs. Frederick Ferris Thompson, a comparatively unknown woman of New York, has given $350,000 for the erection of a physical culture building for the Teachers' college, New York; $500 to Vassar for a library, and $400 for a chapel building for Williams college.

The late Edward Teale Devens of Santa Rosa, Cal., in his will insisted on cremation. He also declared that joy should reign instead of sorrow, and left a provision for a fund for a dinner, drinks, cigars, hotel bills, and railroad fares for designated friends who attended his funeral.

Green Apple.

"Why do you take the city census in July?"

"We wait for the green apple season."

"Why?"

"Because much of our population in the suburbs will then be doubled up."—Cleveland Plain Dealer.

Grabbed Him.

Mr. Soashlist—"Do you know anything about this cooperative housekeeping?"

Miss Elderleigh—"O, John, this is so sudden!"—Cleveland Leader.

Automobile Habit.

[From the New York Sun.

A tall young man alighted from a carriage at the Grand Central yesterday and, with weary steps, entered the waiting room. After a hasty glance at the clock he flung himself into a seat and prepared for a nap. But no such luck awaited him, for another young fellow, laden with grips, suitcases, and golf sticks, spied him.

"Hello, Jack!" said he. "Awfully glad to see you."

"Hello," sleepily.

"What's the matter? You're not sick, are you?"

"Yes, I am sick and tired."

"Pshaw! that's too bad! But, I say, my automobile is to meet me at the station, and I'll take you up if you like."

"Automobile!" almost shouted Jack. "Don't say automobile to me! It's all on account of automobiles that I have become a physical wreck, see! You know I have a new one, and every day the girls want me to take them out. That's all right. I'm delighted. But when, after working like a slave at it all day, I wake up several times every night hunting at the foot of my bed for the brake, or find myself standing up yelling to some one to get out of the way—the horn is always broken in my dreams—then it's time to quit."

Movable History.

A traveler who passed through a small English town noticed a post on which was marked the height to which the river had risen during a recent flood.

"Do you mean to say," he asked a native, "that the river rose as high as that in it?"

"O, no," replied the native; "but the village children used to rub off the original mark, so the mayor ordered it to be put higher up, so as to be out of their reach."—Harper's Weekly.

Said the Right Thing.

Mother—"Why did you let him kiss you?"

Edith—"Well, he was so nice about it. He asked—"

Mother—"The idea! Haven't I told you you must learn to say 'no'?"

Edith—"That's what I did say. He asked me if I'd be angry if he kissed me."—Philadelphia Ledger.

Misled by the Sound.

Farmer Geehaw—"What's your gal doin' in the city?"

Farmer Giddap—"Studyin' pyrography."

Farmer Geehaw—"Well, I'm glad to hear she's learnin' suthin' useful. Kin she make a furst class pie yet?"—Louisville Courier-Journal.

Wearying.

"He says a clever thing very often."

"Yes. Too often."

"Too often?"

"Certainly. One gets tired of hearing it."—Browning's Magazine.

Easily Remedied.

Mrs. De Wiggs—"I can't take this hair—it doesn't suit the color of my hair."

Mme. La Bonnette—"But madame can easily change ze hair!"—Cleveland Leader.

A QUIET TIP.

"You'd better git 'ome, guvner; yer mum-

ORGANIZE TO DO RED CROSS WORK.

Friends of the Society Meet at Lambert Tree's and Form Illinois Branch.

GOV. DENEEN PRESIDENT.

Work of Establishing Local Committees to Begin in September.

The Illinois branch of the American National Red Cross, incorporated by act of congress last January, was organized yesterday afternoon at a meeting held at the residence of Lambert Tree, 94 Cass street. The following officers were elected unanimously:

President—Gov. Charles S. Deneen.

Vice Presidents—Archbishop James Edward Quigley, Lambert Tree, Robert T. Lincoln, Dr. Frank W. Gunsaulus, Judge J Otis Humphrey of Springfield, President Edmund J. James, University of Illinois, Dr. Emil G. Hirsch.

Treasurer—Orson Smith.

Secretary—Honoré Palmer.

Executive committee—Dr. Frank Billings, Maj. Gen. Loyd Wheaton, Dr. L. L. McArthur, Brig. Gen. Martin D. Hardin, Walter C. Newberry, J. A. Spoor, Frank Hamlin, Robert E. Ross, Mrs. Bryan Lathrop, Mrs. Medill McCormick, Mrs. Henry Davis Jr. of Springfield.

Among those who attended the meeting were Franklin H. Head, Henry Harper, Gen. Hardin, Roswell H. Mason, Judge Kohlsaat, Adolph Kraus, Robert Ross, and William G. Beale. Mr. Head was chosen chairman.

Need of Red Cross Urged.

"The need of a well organized Red Cross in this country is obvious to all who know the splendid work achieved by its sister organizations abroad," said Mr. Tree in calling the meeting to order. "Previous to the rehabilitation of the American society by act of congress in January this need never had been recognized adequately. In the Spanish-American war we lacked efficient hospital service and thousands died from neglect of their injuries and from disease in consequence.

"As now organized, the society is directly responsible to the national government for the conduct of its business and the management of its finances, with branches in each of the states and territories.

"Many of these branches already have been perfected, and it is intended that Illinois shall take a prominent place among them. With a good organization, it will be possible henceforth to send surgeons, nurses, and hospital supplies into the field on short notice. The same will be true in the case of great national disasters—for it is planned that the society shall cope with the horrors of peace as well as of war.

"Within two or three years the American National Red Cross should have 1,000,000 members and a building devoted exclusively to its affairs at Washington."

Annual Meeting in September.

A committee on nominations and resolutions, headed by William G. Beale, then reported, and the report was adopted. Included in the resolutions were the bylaws of the Illinois branch of the order, which provide that the present officers shall serve until the annual meeting in Chicago, the first Tuesday in September. With that meeting, it is planned, shall begin the real work of establishing the society in the various cities and towns of the state through the appointment of subcommittees.

TEACHER GIVES UP SAVINGS, THEN HAS MAN ARRESTED.

Alice Campbell Accuses George Wallace of Swindling Her Out of $1,000, Nearly All the Money She Had.

A man giving the name of George Wallace is under arrest at the Chicago avenue police station, accused by Alice Campbell, a school teacher, of swindling her out of $1,000. The man is 35 years old, and the police think his real name is Louis Adams and that his home is in Cincinnati.

Three weeks ago, Miss Campbell told the police, she answered an advertisement which called for an educated woman to take a position of trust in a bank. Wallace, she said, replied to her, offering a position in the Chicago State bank providing she could furnish a cash bond of $1,000. She gave him the money, which was her savings from fifteen years' work as a teacher.

Then, becoming suspicious, Miss Campbell applied to the police and they arrested Wallace.

"I am determined to prosecute this man," said Miss Campbell. "He obtained nearly all the money I possessed."

Miss Campbell lives at 1409 Belmont avenue and is 40 years old.

CHURCH AND COLLEGE COMING.

Order of St. Augustine Soon to Begin Construction Work in Sixty-third Street.

Within two weeks the construction work will begin on buildings in Sixty-third street for a western branch of the Roman Catholic order of St. Augustine. A large tract of property has been acquired for the purpose.

The order, besides missionary work, also is devoted to teaching, and the buildings to be erected will include a house for the members of the order, a large church, and a college.

The representative of the order who will be in charge in Chicago is the Rev. James F. Green. The provincial is the Very Rev. Martin J. Geraghty of Villanova, Pa. Cardinal Martinelli is the cardinal protector.

LAWSON BANQUET IS ARRANGED.

Jefferson Club to Entertain the Boston Man on Saturday, When He Returns from the West.

Arrangements for the dinner to be given by the Jefferson club Saturday evening in honor of Thomas F. Lawson of Boston were completed yesterday. Mr. Lawson, who is to be entertained here while on his way back from his western trip, is included in the list of speakers. Other speakers will be:

Lawrence E. McGann, Louis F. Post.
E. L. Masters. B. Whitlock of Toledo.

The dinner will be given in the clubrooms, 108 Randolph street. More than 300 invitations have been issued.

SHUNS HIS WIRELESS CLIENT.

Corporation Counsel Lewis, Who Was Attorney, Breaks Connection and Directs Prosecution.

Corporation Counsel Lewis, who before his appointment was attorney for the wireless telegraphy system which had been furnishing racetrack information to Harry Perry's poolroom boat, dismissed that client yesterday.

"Not only did I do that," said Mr. Lewis, "but I asked Maj. Tolman to take charge of the prosecution of the telegraph company.

"It would not be proper for me to appear in the case in any capacity."

Important to Mothers.

Examine carefully every bottle of CASTORIA, a safe and sure remedy for infants and children, and see that it

Bears the Signature of *Chas. H. Fletcher*

In Use For Over 30 Years.
The Kind You Have Always Bought.

Ethel Barrymore to Be His Bride.

HARRY E. GRAHAM

[BY CABLE TO THE CHICAGO TRIBUNE.]

[Copyright: 1905: By the New York Herald.]

LONDON, July 12.—Ethel Barrymore today confirmed the report of her engagement to Capt. Harry Graham, and the formal announcement will be made tomorrow in London. Capt. Graham formerly was in the Coldstream guards, and for over five years was on the staff of Lord Minto, governor general of Canada. He at present is private secretary to Lord Rosebery, and as such is interested in politics. He also has achieved a considerable reputation as a writer.

Graham is the second son of Sir Henry Graham, K. C. B., and is 30 years old. He makes his home in London.

Miss Barrymore and her fiancé met for the first time about eight years ago, during her second visit to England. The date of the marriage has not yet been fixed, but it will take place the latter part of next winter or in the early spring, probably in America.

Miss Barrymore has no intention of retiring from the stage after her marriage. She will sail the latter part of August for America, going to San Francisco to open her season.

"AS YOU LIKE IT" IN THE RAIN.

Ben Greet and His Company Play Shakspeare's Comedy in the Scammon Gardens.

On a natural Forest of Arden stage at the Scammon Gardens, Fifty-eighth street and Monroe avenue, Ben Greet and his English actors yesterday afternoon played Shakspeare's "As You Like It" before an audience of 1,000 summer students and faculty members of the University of Chicago and south side people. Only the woodland scenes of the comedy were presented.

Rain began to fall early in the performance, but the enthusiastic playgoers were prepared, and in a moment there was a canopy of hundreds of umbrellas above the audience. Only those in the first few rows could see the players, but all remained seated. The shower lasted only a few minutes.

"Hamlet" will be presented by the company today.

IN THE SOCIETY WORLD.

ENGAGEMENT OF MISS CHARLOTTE PLAMONDON ANNOUNCED.

Her Fiance Is Mr. Oliver T. Boyd of Philadelphia—Miss Grace Gilbert to Wed Prof. Anthony L. Underhill—Marriage of Miss Helen Carrott to Mr. Charles McWilliams of Dwight Takes Place at Family Residence—Personal News.

Mr. and Mrs. Charles A. Plamondon, 82 Astor street, announce the engagement of their daughter, Miss Charlotte Plamondon, to Mr. Oliver T. Boyd of Philadelphia. Miss Plamondon is well known socially, having made her début last winter. She was not formally introduced, owing to the absence of her parents in Europe. It had been intended that she should make her formal bow on their return, but they were away so much longer than they expected that Miss Plamondon was well "out" before their return. She was an assistant at many of the début receptions of the winter, and entertained many of the buds and brides of the season at luncheons and dinners. Just when the wedding will take place has not been decided. Miss Plamondon and her sister, Miss Marie Plamondon, will give a luncheon today for Miss Florence Amberg, whose engagement to Mr. Edward Hurley was announced last week.

Announcement was made of the engagement of Miss Evelyn Pierrepont Willing to Mr. Harrie Lindsley of New York. Miss Willing is the daughter of the late Henry J. Willing. Mr. Lindsley is a lawyer in New York.

Mrs. Harry Pratt Judson, 5760 Washington avenue, announces the engagement of her sister, Miss Grace Gilbert, to Prof. Anthony L. Underhill of the University of Chicago. Mr. Underhill has accepted a position in the department of mathematics at Princeton university, and after the wedding will take up his residence in Princeton.

The monotony of the week was broken yesterday by several interesting weddings. Miss Helen Louise Carrott, daughter of Mrs. James F. Carrott, 4404 Greenwood avenue, was married to Mr. Charles D. McWilliams of Dwight, Ill., the ceremony being performed at 8 o'clock in the evening at the family residence. The Rev. F. H. Sheets officiated. The bride, who was given in marriage by her brother, Mr. Mathew F. Carrott, had but one attendant, Miss Margaret Lyford, the groom being served by his cousin, Mr. John McWilliams Jr., as best man. The ushers were Mr. Orville B. Carrott of New York and Mr. Joseph H. King of Chicago.

The bride wore white liberty satin trimmed with duchess lace and hand embroidery. Her full tulle veil was held with pearl pins and she carried a shower bouquet of white sweet peas and bride roses. Miss Lyford's gown was of white embroidered lawn, and she carried a huge bunch of marguerites. Throughout the house the decorations were done with white and green.

Mr. and Mrs. McWilliams will take a western trip of several weeks' duration before going to Dwight to reside. They will be at home there after Sept. 1.

Another wedding on the south side took place at the residence of Mr. and Mrs. George Wilmot Best, 3610 Lake avenue, when their daughter, Miss Mabel Best, was married to Mr. William S. Kies. The ceremony was performed at 8 o'clock by the Rev. William P. Merrill of the Sixth Presbyterian church, and was followed by a reception at 9 o'clock. The bride dispensed with a maid of honor and had two bridesmaids—Miss Mara Belle Wilson and Miss Helen Webb. Mr. Fritz Frank of New York was best man. There were no groomsmen.

The bride wore pompadour rose lace over white chiffon, the transparent yoke being trimmed with seed pearls. Lilies of the valley caught the bridal veil to the hair, and formed the shower bouquet. The maids wore colonial gowns of organdie with rose lace. In their hair were wreaths of pink sweet peas, and they held large clusters of the same flowers.

Mr. and Mrs. Kies will go to Europe on their wedding journey, sailing the first of next week. On their return they will reside in Chicago.

A small wedding of last night was that of Miss Elizabeth H. Dusinberre, daughter of Mrs. W. H. Dusinberre, 948 East Fifty-fifth place, to Mr. Frederick J. Kenney, which took place at the family residence at 8 o'clock. Only members of the family were present, and there were no attendants. After a wedding journey, Mr. and Mrs. Kinney will reside at 948 East Fifty-fifth place. Among those at the wedding were Mr. and Mrs. Stuart Harper of Rock Island, Ill., and Mrs. Stephen H. Velie of Moline.

Mr. and Mrs. J. J. Mitchell have invited Secretary Leslie M. Shaw, Mrs. Charles Adams, Miss Louise Gaylord, Mr. John T. McCutcheon, and Mr. and Mrs. Walter Byron Smith to form a house party at their Lake Geneva home, Ceylon court, during the county fair, which will take place tomorrow and next day at the lake.

Mrs. Dunlap Smith, 177 Lake View avenue, has gone to Charlevoix, Mich., for the summer.

Mr. and Mrs. C. C. Yoe have returned from a trip to Europe and are at their home in Highland Park.

Dr. and Mrs. John A. McGill and Miss Harriet McGill, 4938 Drexel boulevard, left Monday for a two months' tour in the west.

Mr. and Mrs. Lowell Copeland, and Mr. and Mrs. Ira Couch Wood of Winnetka will be the guests of Mrs. John A. Jameson at Lake Geneva during the county fair.

Mr. and Mrs. Samuel Deutsch, 4936 Ellis avenue, have taken the farm of Mr. J. Harry Selz at Crystal Lake for the summer.

New Frohman Star an Illinois Girl.

MISS CLAUDIA LASSELL HOCKENHULL

Miss Hockenhull, who was engaged in Paris by Charles Frohman for a tour as a star in the United States, is the daughter of John N. Hockenhull of Jacksonville, Ill. She lived in Jacksonville with her parents till seven years ago. For the last five years she has been in Paris with her mother, studying music. Lassell is her mother's maiden name, and Miss Hockenhull probably will use it as a stage name.

SALVATION ARMY BUYS SITE.

Acquires Property in West Madison Street for the New $75,000 Training School.

Isabel M. Parrish and others filed a deed yesterday conveying to the Salvation army the property at 551-555 West Madison street for $26,720.

The property fronts 66.8 feet with a depth of 184 feet, and is to be the site of the proposed new $75,000 training school of the army, the work on which will begin soon.

In connection with the purchase the army executed a trust deed to the Chicago Title and Trust company to secure $14,720 of the purchase money.

The property acquired long has been occupied by the Salvationists.

The Business Man's New York Train.

"The Pennsylvania Special," eighteen-hour-Chicago-New York-train, is emphatically the business man's train. Full business day in Chicago before starting at 2:45 p. m., arriving in New York 9:45 next morning, after an à la carte breakfast in dining car. Full business day in New York, starting on return trip at 3:55 p. m. on the Pennsylvania Special, reaching Chicago the next morning at 8:55. City ticket office, 248 South Clark street.

The Children's Bath

Wool Soap

floats. That is one reason why children like it for their bath. Another is that its use leaves the skin soft, while the whole body glows from its cleansing influence. All good dealers sell Wool Soap. Buy a cake today.

SWIFT & COMPANY,
U. S. A.
Makers of Swift's Pride Soap and Swift's Washing Powder

Pacific Coast Tours

If you've been planning a western trip and held off for a favorable opportunity, this summer's the time to go. Choose your time—choose what you shall see—choose your route, but by all means see that you're ticketed via Rock Island System.

We have several routes—via El Paso, via Colorado or via St. Paul and Minneapolis. Very low rates June to October—all important Pacific Coast points: Los Angeles, San Francisco, Portland, Seattle, Vancouver.

Visit California or the Pacific Northwest—less than one fare to either section, slightly more if you visit both.

Alaska is but a step beyond, and reached at slight additional cost.

Double daily service to California via El Paso—daily via Colorado.

Use coupon below if interested.

Rock Island System

A. B. SCHMIDT, Gen. Agent Pass. Dept.,
91 Adams St., CHICAGO.

Please send me "The Golden State," Rock Island folder, and details of Pacific Coast Excursion rates.

Name _____

Address _____

Here's to Health and a Good Digestion

BLATZ BEER

MILWAUKEE

Quality—Individuality—Purity—

The *Quality* of the *Malt* decides the body of a beer. *Blatz Malt* is produced in the brewery's own malt house by trained Malsters (years in Blatz service). *"Not only how much malt—but how good"* is here the inviolable rule. This method is expensive, but the desired result is always achieved—the *vital ingredients* of the malt are thereby brought out and retained. To the Blatz malt is due the prevailing *full-bodied state* of *Blatz Beer*.

The Hops used in the brewing of Blatz Beer are rich in *aromatic properties* and *tonics* (hop bitters), which lend to the beer that fragrance which captivates lovers of the beverage. The tonics act as a *mild stimulant* to the *digestion*. Blatz Beer is *perfectly fermented* and *ripened* in the *coldest* and *cleanest cellars extant*.

The most skilled masters zealously guard "Blatz" *individuality*. The paramount object being to maintain with absolute uniformity every characteristic that has these many years meant *Blatz Quality*.

VAL BLATZ BREWING CO., Milwaukee

Chicago Branch
Union and Erie Sts. 'Phone Monroe 364

Always The Same Good Old "BLATZ"

Not how magnificent, but how comfortable—that's the rule on Burlington trains. And yet there's no lack of elegance on the Burlington's Limited to St. Paul and Minneapolis.

Its modern cars are electric lighted from locomotive headlight to the rear platform, with a light in every berth of its compartment and standard sleeping cars.

The dining car service is exceptionally good---better than you think.

Burlington Route

Tickets, 211 Clark Street, Chicago. 'Phone, Central 3117. F. E. BELL, City Passenger Agent. 1368

¶ In hot weather be careful what you drink.

Welch's Grape Juice

refreshes, quenches the thirst and gives strength to stand the heat of summer.

Sold by druggists and grocers in quart and pint bottles. Booklet with recipes free. Welch Grape Juice Co., Westfield, N. Y.

WORMS

"I had for years suffered from what medical men called Dyspepsia and Catarrh of the Stomach. In August I purchased a box of Cascarets and was surprised to find that I had over—a wiggling, squirming mass left me. Judge our doctor's surprise when I showed him thirty feet, and in another day the remainder about the same length of a tape-worm that had been sapping my vitality for years. I have enjoyed the best of health ever since. I speak this testimonial will appeal to other sufferers."
Chas. Blackstock, 3118 Divinity Place, West Philadelphia, Pa.

Best For The Bowels
Cascarets
CANDY CATHARTIC
THEY WORK WHILE YOU SLEEP

Pleasant, Palatable, Potent, Taste Good, Do Good, Never Sicken, Weaken or Gripe, 10c, 25c, 50c. Never sold in bulk. The genuine tablet stamped C.C.C. Guaranteed to cure or your money back.
Sterling Remedy Co., Chicago or N.Y. 304
ANNUAL SALE, TEN MILLION BOXES

VARICOCELE
ITS CURE IS MY SPECIALTY
Write me about it and I will tell you how. No medicines to sell. I have a Sanitarium. Write plainly or call on D. R. Richardson, M. D. 20 East Adams Street, Chicago.

RESIDENTIAL SMOKING MIXTURE.
NO BETTER TOBACCO can be made. $2.00 per pound. Sample by mail, 15c and 25c. W. F. Monroe, Tribune Building, Chicago.

FOR Keeley Cure DRUNKENNESS DRUG USING
Chicago Office: 269 DEARBORN ST SUITE 400 Tel. Harrison 2345
KEELEY INST DWIGHT, ILL.
Correspondence STRICTLY CONFIDENTIAL

SOX LOSE, 1 TO 0; THEN WIN, 4 TO 1.

Hospitably Divide Favors of a Double Header with Boston Visitors.

BAD RUNNING IN OPENER.

Dundon's Carelessness Destroys a Good Chance—Owen Effective in the Second Contest.

The White Stockings robbed themselves of the first game of their double header with Boston yesterday by some minor league base running in the fourth inning, and the weather started to rob them of the second game after they practically had it cinched, then relented and allowed it to go to a finish. The measure of the Sox's defeat was expressed by the insignia 1 to 0, while their victory was in the ratio of 4 to 1.

The largest midweek crowd of the season was attracted by the long delayed bargain matinée, despite it was raining in several parts of the city most of the afternoon, and threatened to prevent even one game being played. All the wetness which fell on Comiskey's park, however, was not sufficient to interfere with the play, although there were some serious moments in the third inning of the second encounter.

Pitchers' Specialty in First.

Nick Altrock and Jesse Tannehill had things pretty much all to themselves in the first game. The sou'paws were at their best, used all they had, and then some. They were equally matched, and the fact that Nick came out second best was due to two facts. The Puritans managed to put two of their long hits together in the second inning, while the Sox could get no two of their half dozen swats in such joyful juxtaposition. Then the Sox failed to take advantage of the one slip by their opponents, throwing away an apparent cinch to score, and perhaps win out, because Dundon's gray matter got clogged. It was not altogether Nick's fault, therefore, that he suffered his first defeat of the season at the hands of Boston.

Owen and "Cy" Young battled in the second round, and the veteran lost because he was hit harder and had poorer support. In fact, the support furnished by the White Sox in both games was faultlessly perfect in the field and at times brilliant, while the champions were frayed at the edges once or twice. Had the four pitchers been hocked up differently Nick could have beaten "Cy," while Frank and Jess might have been battling yet for supremacy.

Two Long Drives Off Nick.

Boston pinched off the first game in the second round. With one down Stahl tried to break a board in front of the center bleachers and pulled up at third ahead of the ball. He was cut down at the pan on Ferris' grounder to Dundon, but "Hobe" got to second during the killing and scored the run when Freeman almost duplicated Stahl's hit, falling only one base short. Tannehill speared Criger's hot liner, and that finished Boston's run getting. Several times thereafter the visitors had chances, but there was nothing doing. Twice when the first visitor to bat reached first base Sullivan killed him off at second on an attempted sacrifice, and Nick did the rest.

The Sox had an opportunity in plenty, but Jesse Tannehill was in the way every time—except once, when they were in their own way. It happened in the fifth. Sullivan surprised Collins with a bunt and beat it out. Dundon bunted to Freeman, who threw badly to second and Sully went to third, while Mique reached second.

Mixup on the Bases.

With none out it did look delightful. But Lee Tannehill rapped one at Collins' feet and Sullivan was cut off at the plate. He doubled back to repair the damage as much as possible by letting the other runners advance, but Dundon stood stock still at second while Sullivan was run out. Lee, however, played the game and was close to second, so the visitors had two men choked off and Dundon was doubled up trying to get to third, where he ought to have been roosting in safety. Altrock was passed, but Jones could not score Lee from second. In two other innings the Sox got the first man up as far as second, and failed to score him. Five times altogether runners were at second when the side was retired.

Revenge on "Cy" Young.

Disgusted with themselves, the Sox went after Young in the second game, determined to retain first place for another day at least. After two were dead in the first round Davis singled, Donohue doubled, and Green singled, putting two spikes in the game with immediateness. Owen blanked the Puritans one, two, three, in two rounds, but in the third a single by Freeman, a doubtful double by Criger, and a long fly gave them one run. By that time it was beginning to drizzle and ominous thunderings in the west threatened to rob the fans of all their joys.

Sheridan kept the players hurrying, however, their half of the third the Sox made it safer by scoring a run on Jones' double, a sacrifice, and a short passed ball. The first half of the fifth was reeled off, making it a sure game, then the sun smiled brightly through the rest of the engagement. The Sox made their fourth tally in the fifth round with Owen's single. Jones' bunt, which Collins threw wild to first, and a double headed error by Ferris. Owen never was in trouble after the fourth, when a sharp double play cut off a cinch run. Scores:

BOSTON—FIRST GIME.

	AB	R	BH	TB	BB	SH	SH	SP	PO	A	E
Selbach, rf	3	0	0	0	0	0	0	0	1	0	0
Parent, ss	4	0	1	1	0	0	0	0	0	3	0
Burkett, lf	4	0	1	0	0	0	0	0	1	0	0
Collins, 2b	4	0	1	1	0	0	0	0	1	3	0
Stahl, cf	4	0	0	1	0	0	0	0	2	0	0
Ferris, 3b	4	0	1	1	0	0	0	0	1	2	0
Freeman, 1b	3	1	1	2	0	0	0	0	12	0	0
Criger, c	3	0	1	2	0	0	0	0	5	0	0
J. Tannehill, p	3	0	0	0	0	0	0	0	0	2	0
Totals	32	1	6	11	0	0	0	0	27	12	1

CHICAGO.

	AB	R	BH	TB	BB	SH	SH	SP	PO	A	E
Jones, cf	4	1	1	1	0	0	0	0	2	0	0
Holmes, lf	2	0	0	0	0	0	0	0	1	0	0
Davis, ss	3	0	1	1	0	0	0	0	1	3	0
Donohue, 1b	3	0	1	1	0	0	0	0	11	0	0
Green, rf	3	0	1	1	0	0	0	0	1	0	0
Sullivan, c	3	0	1	1	0	0	0	0	3	1	0
Dundon, 2b	3	0	0	0	0	1	0	0	1	2	0
Altrock, p	3	0	0	0	1	0	0	0	1	1	0
Totals	29	1	5	5	1	1	0	0	24	7	0

Boston	0	1	0	0	0	0	0	0	0	—	1
Chicago	0	0	0	0	0	0	0	1	x	—	1

Two base hits—Freeman, Collins, L. Tannehill. Three base hit—Stahl. Struck out—By J. Tannehill, Davis, Green, Dundon, Sullivan, Altrock; by Altrock, Stahl, Burkett, Freeman. Double plays—Collins-Criger-Collins-Freeman-Collins. Left on base—Chicago, 6; Boston, 7. Hit by pitcher—Holmes. Time—1:30. Umpire—Sheridan.

SECOND GAME—BOSTON.

	AB	R	BH	TB	BB	SH	SH	SP	PO	A	E
Selbach, rf	4	0	0	0	0	0	0	0	1	0	0
Parent, ss	4	0	1	1	0	0	0	0	1	0	0
Burkett, lf	4	0	1	1	0	0	0	0	1	0	0
Collins, 2b	4	0	1	1	0	0	0	0	1	0	0
Stahl, cf	4	0	1	1	0	0	0	0	1	0	0
Ferris, 3b	4	0	1	1	0	0	0	0	1	2	0
Freeman, 1b	3	0	1	1	0	0	0	0	9	0	0
Criger, c	3	0	0	0	0	0	0	0	5	0	0
Young, p	3	0	1	1	0	0	0	0	0	3	0
Totals	32	1	6	7	0	0	0	0	24	10	0

CHICAGO.

	AB	R	BH	TB	BB	SH	SH	SP	PO	A	E
Jones, cf	4	0	1	1	0	0	0	0	2	0	0
Holmes, lf	4	0	0	0	0	0	0	0	2	0	0
Davis, ss	4	0	0	0	0	0	0	0	2	3	0
Donohue, 1b	3	1	1	1	0	0	0	0	11	0	0
Green, rf	3	0	1	1	0	0	0	0	1	0	0
Sullivan, c	3	0	0	0	0	0	0	0	6	1	0
Dundon, 2b	3	0	0	0	0	0	0	0	2	2	0
Tannehill, 3b	3	0	0	0	0	0	0	0	1	2	0
Owen, p	3	0	1	1	0	0	0	0	0	3	0
Totals	30	1	4	3	0	0	0	0	27	11	0

Boston	0	0	0	1	0	0	0	0	0	—	1
Chicago	0	0	0	0	0	0	0	0	1	—	1

Two base hits—Jones, Davis, Donohue, Owen. Criger. Struck out—By Owen, Young, Parent, Criger, Collins; by Young, Sullivan, Tannehill, Jones, Davis, Dundon, Donohue, Owen. Left on base—Chicago, 4; Boston, 4. Wild pitch—Owen. Passed ball—Criger. Time—1:24. Umpire—Sheridan. Attendance—14,405.

Notes of the White Sox Games.

Boston again today for the final game of the series.

White and Dineen are likely candidates for slab honors today.

Neither Owen nor Young gave a pass during their battle. Altrock gave two and Tannehill three, besides hitting Holmes.

Owen hit his pitching foot with a foul while at bat in the seventh, they swatted a corker through right center. He could have made three bases on it but for the pain caused by running. He stopped at second and was left there.

Four of Boston's six hits in the first game were for extra bases, three doubles, and a triple. The Sox made four doubles off Young in the second game.

Tuesday's postponement will be carried over to the final series here with Boston along with the one from the first series, making it necessary to play five games in three days.

The bleachers roasted Lee Tannehill for slowing up on an easy grounder to Ferris in the second game, forgetting that he is nursing along a crippled horse so as to stay in the game while the Sox are so hard up for pitchers.

Eddie McFarland complained of a sore hand and Sullivan did the backstopping in both games. The fans were looking for "Mac" in the ninth inning of the first game when Altrock came to bat with Dundon on first, two out, and one run needed to tie. Nick tried hard, but fanned.

Athletic Director Stagg of the University of Chicago was an enthusiastic spectator, it being his first appearance as a baseball fan this season. "Two mighty interesting games," was his verdict. "Although it looked as if Young's offense lacked a little concentration in the middle of the first half."

New York, 7; Detroit, 0.

Detroit, Mich., July 12.—Inability to hit Hogg allowed the young twirler to shut out Detroit today. Kitson was touched up freely, and Justis, who succeeded him, was a joke, forcing two men over by his wildness. Jack Doyle joined New York today. Score:

Detroit.	R	H	P	A	E	New York.	R	H	P	A	E
Barrett, cf	0	0	1	0	0	Conroy, lf	0	0	1	0	0
O'Leary, ss	0	0	1	2	0	Kelley, rf	0	1	1	0	0
McIntyre, lf	0	0	1	0	0	Elberfeld, ss	1	2	4	1	1
Crawford, rf	0	0	1	0	0	Williams, 2b	1	2	1	2	0
Casey, 3b	0	0	0	1	0	Chase, 1b	2	2	9	0	0
Schaefer, 2b	0	0	1	2	0	Unger, 2b	1	2	2	1	0
Schmidt, c	0	0	12	0	0	Clarke, c	0	0	6	0	0
Doran, c	0	0	1	2	0	McGuire, c	0	0	1	0	1
Kitson, p	0	0	0	1	0	Hogg, p	0	0	0	3	0
Justis, p	0	0	0	0	0						
Totals	0	7	27	14	0	Totals	7	10	27	10	2

New York	0	1	0	2	1	0	0	3	x	—	7
Detroit	0	0	0	0	0	0	0	0	0	—	0

Two base hit—McIntyre. Sacrifice hits—Barrett, Chase, Hogg. Passed ball—Clarke. Left on base—Detroit, 6; New York, 7. Struck out—By Kitson, 1; by Hogg, 3. Double plays—Conroy, upassisted; McGuire-Elberfeld. Time—2:30. Umpires—Connolly. Attendance—1,000.

Lightbody Elected Captain.

James D. Lightbody, the long distance champion runner, was elected captain of the C. A. A. track team, which will compete at Portland next month, at a meeting of the members of the squad at the training quarters yesterday. The choice was unanimous. Marc Catlin, the University of Chicago hurdler, and Samse, the Indiana pole vaulter, will arrive this morning, according to word received by Trainer Mike Butler last night. Yesterday Arthur Rose and Gronan, the quarter miler, were sent the 220 route and surprised Butler. Gronan's time was :22 1-5.

Winners of the Pater Filius Cup.

GERALD BOWEN. ARTHUR P. BOWEN

STANDING OF THE CLUBS.

AMERICAN LEAGUE.	W.	L.	Pct.	NATIONAL LEAGUE.	W.	L.	Pct.
CHICAGO	42	25	.627	New York	53	22	.707
Cleveland	43	26	.623	Pittsburg	47	30	.610
Philadelphia	42	27	.609	Philadelphia	43	31	.581
Detroit	39	30	.565	CHICAGO	45	32	.584
New York	31	35	.470	Cincinnati	40	36	.526
Boston	30	38	.469	St. Louis	26	45	.366
Washington	25	43	.368	Brooklyn	23	48	.324
St. Louis	22	45	.357	Boston	23	53	.303

Yesterday's Results.

AMERICAN LEAGUE.

Boston, 1; Chicago, 0 (first game).
Chicago, 4; Boston, 1 (second game).
New York, 7; Detroit, 0.

NATIONAL LEAGUE.

Chicago, 8; New York, 1.
Brooklyn, 9; Pittsburg, 6.
Cincinnati, 15; Boston, 3 (first game).
Boston, 3; Cincinnati, 2 (second game).
St. Louis, 6; Philadelphia, 1.

WESTERN LEAGUE.

Sioux City, 4; St. Joseph, 2.
Des Moines, 14; Denver, 4.
Omaha, 7; Colorado Springs, 7 (11 innings).

AMERICAN ASSOCIATION.

Milwaukee, 4; Columbus, 3.
Louisville, 7; Minneapolis, 6.
Kansas City, 3; Toledo, 2.
St. Paul, 5; Indianapolis, 4.

K. I. I. LEAGUE.

Vincennes, 4; Cairo, 3. (First game.)
Cairo, 5; Vincennes, 4. (Second game.)
Paducah, 7; Princeton, 0. (First game.)
Paducah, 2; Princeton, 0. (Second game.)
Hopkinsville, 7; Henderson, 3. (First game.)
Hopkinsville, 6; Henderson, 4. (Second game.)

CENTRAL LEAGUE.

Springfield, 4; South Bend, 3.
Dayton, 4; Evansville, 3.
Grand Rapids, 2; Fort Wayne, 0.

SOUTHERN LEAGUE.

Memphis, 5; Birmingham, 0.
Nashville, 6; Little Rock, 1.
Atlanta, 9; Shreveport, 8.

NORTHERN LEAGUE.

Duluth, 8; Winnipeg, 2.
Fargo, 7; Crookston, 5. (First game.)
Crookston, 3; Fargo, 0. (Second game.)
Grand Forks, 9; Superior, 4.

THREE EYES LEAGUE.

Springfield, 3; Davenport, 0.
Bloomington, 4; Rock Island, 3.

IOWA LEAGUE.

Fort Dodge, 8; Marshalltown, 1.
Ottumwa, 5; Burlington, 4.
Boone, 8; Waterloo, 0.
Keokuk, 9; Cedar Rapids, 6.

WISCONSIN LEAGUE.

Beloit, 8; Oshkosh, 2.
Green Bay, 1; Freeport, 0.

ILLINOIS LEAGUE.

Galesburg, 8; Havana, 4 (first game).
Galesburg, 8; Havana, 1 (second game).

SOO LEAGUE.

Calumet, 8; Soo, 2.

Games Today.

AMERICAN LEAGUE.

Boston at Chicago.
Washington at St. Louis.
New York at Detroit.
Philadelphia at Cleveland.

NATIONAL LEAGUE.

Chicago at New York.
Pittsburg at Brooklyn.
Cincinnati at Boston.
St. Louis at Philadelphia.

GUS RUHLIN AND MADDEN HERE ON THE WAY TO CALIFORNIA.

Akron Fighter Announces His Willingness for Marvin Hart's Game at Any Time—Other Pugilistic Gossip.

[BY GEORGE SILER.]

Gus Ruhlin, the heavyweight fighter, and his manager, Billy Madden, passed through Chicago last night en route for San Francisco, where on Aug. 11 Ruhlin is to meet Jim McCormick in a twenty round contest before the Colma club.

Ruhlin is in excellent health, weighs about 210 pounds, and says he will enter the ring weighing between 195 and 200.

Of the heavyweight championship, which Marvin Hart now claims, Ruhlin said: "I have been after Hart for over a year, but the Kentuckian does not want any of my game since the beating I administered to him at Baltimore fourteen months ago. My coming fight with McCormick, while it is not being advertised as a championship battle, will come nearer being one than was that between Hart and Root, as I have met the best heavyweights in the business and have been beaten by them only, while Hart has lost fights to men who did not class with the topnotchers. If Marvin so desires he can get my game any old time, and for a good sized bet to make it interesting."

Ruhlin says he posed John Middle Sky, the big Indian who is being touted as the coming heavyweight champion, for pictures before he left New York, and stated the "Injun" did not know whether to put the gloves on his feet or on his hands, and that a second class lightweight could lick him in a round or two.

Madden is working on a book, giving his thirty-five years' experience in pugilism.

Billy Hogan, who looks after Mike Schreck's interests, claims the heavyweight championship for his protégé and is trying to inveigle the present claimant of the title, Marvin Hart, into a match. Hogan has posted a forfeit of $1,000 as a guarantee of good faith.

Jack O'Keefe has been offered matches with Willie Fitzgerald and "Young" Corbett. The offer for Willie comes from the Colma club at San Francisco, to take place next month. A Detroit club wants Jack and Corbett for the latter part of this month. O'Keefe's manager will not accept both propositions, provided Fitzgerald agrees to match at 138 pounds at 3 o'clock, and Corbett agrees to weigh in at the same notch at 6 o'clock.

RYAN WILLING TO FIGHT HART.

Middleweight Champion Says He Could Cut Marvin to Ribbons—May Challenge.

St. Joseph, Mich., July 12.—[Special.]—Tommy Ryan, the middleweight champion, has a feeling deep in his heart that he can whip Marvin Hart. He says so, too.

"How would the people like to see a 145 pound champion of the world?" said Ryan today. "I will take just another thought and I will challenge Hart for a fight. I can be ready within a week. I am certain I can put him out in a six round bout or finish fight. In 1857 Tom Sayres won the heavyweight championship, and he wasn't any bigger than I am now. In 1905 I could win it if I wanted to, and I think I might as well.

Marvin Hart champion! Rats! A fine champion! Just a few big, clumsy fellow who can't get out of his own way. I'd cut him to ribbons. Hart looks pretty soft to me, and if the public wants a match I am willing to battle for glory."

TENNIS AT WANDERERS' COURTS.

Hunt and Snow Have to Adjourn a Long Match—No Play in State Tourney.

Rain had but little effect on the turf on the Wanderers' courts at Parkside and a number of spirited tennis matches were seen yesterday. R. Hunt, the Michigan champion, and A. C. Snow came together in the finals of singles, and had to adjourn with the score 10-all in the first set. Hunt's smashing and Snow's placing were the features.

Elinsley and Allen of the Wanderers had a long drawn out battle with French and Winans of the same club, winning 16—14, 6—2. Summary of other events:

Singles, second round—Kellogg won by default from Perse; Cresoch won by default from Massey.

Third round—Kellogg defeated Cresson, 6—3, 4—6, 6—4; Brosseau won by default from Schlesinger; Stern defeated Winston, 6—3, 6—4; Baumgartner defeated Henderson, 6—4, 6—3; Russ defeated Burford, 6—3, 6—4; Gardner won by default from Ricker; McConnell defeated Baumgartner, 6—3.

Semi-final—Kellogg beat Cresson, 6—3, 4—6, 6—2.

Doubles, second round—R. Hunt and Morley defeated Byford and Gardner, 6—4, 6—4; Waldner and Collins won by default from Metz brothers; Schlesinger and McConnell defeated Green and Maher, 6—4, 6—0.

The Wanderers will give an informal dance to the contestants Saturday night.

The weather man still holds his grouch against the state tennis tournament at the Aztec courts and yesterday dumped a small lagoon on the course just in time to prevent the first match.

Another Victory for Miss Sutton.

LONDON, July 12.—Miss May Sutton of Pasadena, Cal., today beat Miss Monckton in the first round of the Welsh lawn tennis championship meeting at Newport. Miss Sutton has not lost a set since she came to England.

Canton Gets the Franchise.

South Bend, Ind., July 12.—[Special.]—The Fort Wayne baseball franchise in the Central league was today transferred to Canton, O., by President F. E. Carson.

NATIONALS TRIM GIANTS EASILY.

Win at the Polo Grounds for the First Time This Year; Score Is 8 to 1.

MATHEWSON IS HIT HARD.

Selee's Men Throw Away Chances by Bad Base Running—Brown a Puzzle.

New York, July 12.—[Special.]—The Fourth Nationals got revenge from the Giants today by a score of 8 to 1. It was the first victory of the season for the visitors on the polo grounds, and Bath beach resounded with shouts of joy when Capt. Chance led his men back to their resting place.

Three fingered Brown was the principal cause of the humiliation of the champions. Two clean hits show the extent of the Giants' stick work, but one hit more was charged up to Brown because he failed to step on the bag while he received a thrown ball from Chance, on Donlin's grounder.

Mathewson was in the box for the home team, and it was one of his rare days. He was trimmed to the queen's taste by the westerners, and after the first inning he had hardly a moment's peaceful sailing, as there was a runner on base in every round, except the eighth. The Champions did not support "Matty" well at times, either, but the errors did not make much difference.

Weak Base Running.

Some senseless work on bases was performed by Selee's men. Slagle was responsible for the loss of runs in the sixth. With only one down and men at third and second, Slagle allowed himself to be caught off second, and running toward third he forced Brown toward the plate, and in the mixup both men were corralled.

The one run scored by the Giants was the result of a muff by Maloney of McGann's high drive. The wind carried the ball away from the Chicago fielder.

The trouble for Mathewson started in the second. Chance got a base on balls and was sacrificed to second by Tinker. Evers, Casey, and Kling followed with singles, and the three of them followed Chance across the plate, aided by bad throwing from the field by Browne and Mertes and a drive by Slagle.

This lead gave the Chicagos courage and they kept steadily pounding away the remainder of the game. Casey started the sixth with a hit, went to second on Kling's out, to third on Devlin's fumble of Brown's grounder, and came home on Slagle's grounder to Gilbert, which was thrown badly. Then came Slagle's headless base work.

This Time It Fails.

In the ninth Slagle walked, and Maloney, Chance, and Schulte followed with base hits, which, aided by a wild pitch, scored Slagle, Maloney, and Schulte.

McGraw tried to start a batting rally in the eighth, such as he did yesterday, by sending Strang in to bat for Gilbert. The change failed to bring results. Score:

Chicago.	R	H	P	A	E	New York.	R	H	P	A	E
Slagle, cf	1	2	2	0	0	Browne, rf	0	0	1	0	0
Maloney, rf	1	1	1	0	0	Donlin, cf	0	0	1	0	0
Schulte, lf	1	3	1	0	0	McGann, 1b	1	0	2	1	0
Chance, 1b	1	1	12	1	0	Mertes, lf	0	0	1	0	0
Tinker, ss	0	0	2	3	0	Dahlen, ss	0	0	2	5	0
Evers, 2b	1	1	2	2	0	Devlin, 3b	0	0	2	1	2
Casey, 3b	1	2	1	2	0	Gilbert, 2b	0	0	2	1	0
Kling, c	1	2	4	1	0	Strang, 2b	0	0	0	0	0
Brown, p	0	0	0	1	1	Bresnahan, c	0	1	8	2	0
						Matthe'n, p	0	0	0	5	0
Totals	8	12	27	11	2	Totals	1	2	27	18	5

Chicago	0	4	0	0	0	1	0	0	3	—	8
New York	0	0	0	0	1	0	0	0	0	—	1

Left on bases—New York, 3; Chicago, 5. Bases on balls—Off Matthewson, 3. Struck out—By Matthewson, 8; by Brown, 4. Two base hits—Kling. Sacrifice hits—Chance, Tinker. Double plays—Dahlen-Bresnahan-Devlin-Gilbert-Donlin; Dahlen-McGann (2). Wild pitches—Matthewson, 2. Passed balls—Bresnahan, 2. Umpires—Emslie and O'Day. Time—2:05. Attendance—7,000.

Notes of the Fourth National.

Briggs and Taylor probably will face each other tomorrow.

Donlin's plays engineered by Dahlen cut the seventh and ninth innings short.

Tinker made a grand one hand stop of Mertes' drive over second in the second inning.

Matthewson was unable to get his drop curve to work and kept Catcher Bresnahan guessing.

Chance thought the game was over in the eighth and started for the clubhouse, much to the amusement of the crowd.

The weather was much more bearable than yesterday, although the sun was hot and the players showed the effects of the heat.

Schulte handled Bresnahan's hit to left fast but it was a lucky bound off the fence that enabled him to throw Roger out at second.

QUIT EVEN IN DOUBLE HEADER.

Cincinnati and Boston Each Get a Game on the Latter's Grounds.

Boston, Mass., July 12.—Cincinnati's score in the first contest was swelled by misplays by Tenney and Fraser. Willis opened the second game by filling the bases with gift runners and then by making a balk, on which Huggins was allowed to score. Scores:

Cincinnati.	R	H	P	A	E	Boston.	R	H	P	A	E
Huggins, 2b	4	1	5	4	0	Ab'lochio, ss	0	3	1	3	0
Barry, 1b	1	2	9	1	1	Tenney, 1b	0	2	6	1	4
Kelley, rf	1	1	0	0	0	Dolan, rf	0	1	1	0	0
Seymour, cf	2	3	3	0	0	D'hanty, lf	1	1	1	0	0
Corcoran, ss	0	0	1	2	0	Wolter, 3b	0	0	0	2	0
Cannell, cf	0	0	2	1	0	Cannell, cf	0	0	2	0	0
Odwell, rf	0	0	2	1	0	Raymer, 2b	0	1	2	4	0
Steinfeldt, 3b	2	2	4	5	0	Moran, c	1	1	2	1	1
Phelps, c	0	2	1	1	0	Fraser, p	0	1	0	2	0
Walker, p	1	0	0	3	0						
Totals	15	15	27	15	2	Totals	3	13	27	13	6

Cincinnati	1	3	1	0	0	7	0	0	3	—	15
Boston	0	0	0	0	1	0	0	2	0	—	3

Two base hits—Seymour (2), Phelps, Steinfeldt. Home run—Delehanty. Sacrifice hit—Barry. Stolen base—Huggins. Double plays—Phelps-Steinfeldt-Barry; Odwell-Barry; Walker-Barry-Phelps. Bases on balls—Off Fraser, 6; off Walker, 2. Struck out—By Fraser, 8. Wild pitch—Fraser.

SECOND GAME.

Boston.	R	H	P	A	E	Cincinnati.	R	H	P	A	E
A'ticchio, ss	0	0	1	0	0	Huggins, 2b	2	1	2	4	1
Tenney, 1b	2	2	9	0	0	Barry, 1b	0	0	11	0	0
Dolan, rf	0	0	1	0	0	Kelley, lf	0	0	1	0	0
D'hanty, lf	0	1	2	1	0	Seymour, cf	0	1	1	0	0
W'erton, 3b	0	1	3	2	0	C'coran, ss	0	0	1	1	1
Cannell, cf	0	0	1	0	0	Odwell, rf	0	0	1	0	0
Raymer, 2b	0	0	2	0	0	Steinfeldt, 3b	0	0	2	2	0
Moran, c	0	0	5	0	0	Schlei, c	0	0	4	3	0
Willis, p	0	0	0	2	0	Harper, p	0	0	0	1	0
Totals	3	6	27	8	0	Totals	2	4	27	14	2

Boston	1	1	0	0	0	0	0	1	0	—	3
Cincinnati	0	0	0	0	0	1	0	0	1	—	2

Two base hit—Steinfeldt. Three base hit—Cannell. Sacrifice hit—Wolverton. Stolen bases—Tenney, Schlei, Huggins (2), Kelley. Double plays—Steinfeldt-Huggins-Barry; Steinfeldt-Barry (2). First base on balls—Off Willis, 6; off Harper, 5. Balk—Willis. Hit by pitched ball—Schlei. Struck out—By Willis, 3; by Harper, 3. Time—1:37. Umpire—Johnstone. Attendance—2,528.

Brooklyn, 8; Pittsburg, 6.

Brooklyn, N. Y., July 12.—Aided by errors on the part of Pittsburg Brooklyn defeated the visitors today. Flaherty was knocked out of the box in the sixth inning and Leever was put out of the game for kicking. Hall's fielding was the feature. Score:

Brooklyn.	R	H	P	A	E	Pittsburg.	R	H	P	A	E
Dobbs, ss	1	1	1	2	0	Clymer, rf	1	1	2	0	0
Hall, lf	1	0	0	0	0	Clarke, lf	1	2	1	0	0
Jones, rf	0	0	1	0	0	Beau'nt, cf	2	2	2	0	0
Bitch, 3b	0	2	2	1	2	Warner, ss	0	2	4	2	0
Geasler, 1b	2	2	5	1	0	Howard, 1b	0	0	9	3	2
Lewis, ss	1	1	2	2	0	Brain, 3b	2	0	0	2	0
Malay, 2b	1	2	5	2	0	Ritchey, 2b	0	0	2	2	0
Ritter, c	1	1	3	2	0	Carisch, c	0	0	5	3	0
Eason, p	0	1	0	3	0	O'Leary, p	0	0	0	5	1
						Flaherty, p	0	0	0	0	0
						Lynch, p	0	0	1	0	0
Totals	8	10	27	11	2	Totals	6	11	24	18	5

Brooklyn	2	0	0	1	0	0	4	0	1	—	8
Pittsburg	1	0	2	0	0	2	0	0	1	—	6

Two base hits—Dobbs, Clymer, Beaumont, Three base hits—Clymer, Beaumont. Home run—Malay. Sacrifice hits—Lumley, Lewis, Clarke, Ritchey. Stolen bases—Dobbs, Ritter. Bases on balls—Off Flaherty, 1; off Lynch, 2; off Eason, 1. Struck out—By Eason, 1; by Lynch, 1; by Flaherty, 2. Time—2:10. Umpire—Klem. Attendance—1,000.

St. Louis, 6; Philadelphia, 1.

Philadelphia, Pa., July 12.—St. Louis easily defeated Philadelphia today, Pittinger was hit freely, while the home team could do little with Brown's pitching. Attendance, 2,918. Score:

St. Louis.	R	H	P	A	E	Phil'phia.	R	H	P	A	E
Shannon, lf	1	1	3	0	0	Titus, rf	0	2	3	0	0
Arndt, rf	1	1	1	0	0	Gleason, 2b	0	1	0	1	0
Smoot, cf	0	0	2	0	0	Courtney, 3b	0	0	2	2	0
Beckley, 1b	2	2	9	0	0	Dolan, lf	0	0	2	0	1

...S CAPTURE ...R FILIUS CUP

...Players Win Fathen... Contest at the ...othian Club.

... COUNT OF 179.

...ome Team and Clarke ...ston Tie for Sec... ...nd Place.

...wen and his trousered son ...erside club won the second ...or the Pater Filius cup at ...ountry club yesterday, with ... This was one point better ...ade by Charles L. and Paul ...hian, the winners last year. ... Lawrence Clark of Evanston ...or second place with 180. ...nt to the Hunters with a ... strokes better than any ...econd renewal of the family ...hirty-one pairs to the tee ... went the thirty-six hole ...estants were handicapped ... of their club and Western ...dicaps, with a slight ad... ...alkins system. Dyke Will... ...s and pastimes committee ...illiard handed out the figures ...ticks were heard. The four ... had what the Misses Dyke ...d a "nose" finish, which ... the work of the handicap...

...Money to Be Paid.

...still fairer course were the ...s and their hopefuls in the ... excuse for bad golf being ...art of the seniors to accept ... youngsters. In the match ...he boys were tolerant, and, ...be learned, there were se... ...gh to call for arbitration ...isters. Pocket money will ... usual, with an increase in ...

...eth on the just and unjust ... tournaments, came down ...tee in the afternoon and ... two pairs, who finished ... seemed to be the center ... scores mounted as water ... of Evanston were at the ... took eleven strokes. Fel... eighths, they still finished ...

...of Bad Holes.

... holes cost them the cup. ... players were affected to ...

DIP ON BETTER WEATHER.

WHEAT BREAKS SAVAGELY ON CLEAR SKIES NORTHWEST.

Government Report and More Favorable News from the Spring Wheat States Prove Too Much for Prices and a Drop of Two Cents Is Made—Cash Wheat at St. Louis Higher—Elsewhere Lower Prices Prevail—Corn and Oats Weaken.

The smaller reduction than expected in the condition of wheat, according to government figures, clear weather in the northwest, and lighter and less general rains in the winter wheat states brought long and short wheat on the market from the outset yesterday. Prices opened ½@¾c lower than the previous close, and rallied later in the session to rise above the level of the best opening sales. The extreme low point showed a loss of 1⅞@1⅞c for July and 1@2¼ for the deferred months, and after a rally of ¾c shortly after noon on the report of cash strength at St. Louis the market reacted and closed within ¼@¼c of bottom.

The generally accepted estimate, based on the government figures, of 680,000,000 bu winter and spring wheat, and the fifth successive day of clear weather in the northwest removed the lingering apprehension of damage by rust which had been taking form in numerous claims from that direction of widespread infection of the wheat plant with that dread scourge. Messages from Minneapolis were generally of a nature to warm the cockles of the bear's heart, reporting general and noticeable improvement in the crop in the last week, and there was selling from that direction in the local pit and weakness in their market.

The southwest had less to say of damage by excessive rain, but Kansas City and St. Louis had smaller acceptances and fewer notices of consignments of wheat, either because of the delay to harvest or because of unsatisfied ideas on the part of farmers as to the value of their product. While the northwest had no rain of consequence, the topcoat was for showers in the three states for today.

Cash Situation Is Mixed.

Weakness in cash prices at Kansas City was an added element of weakness in the market surroundings. Prices there were off ½@2c, with demand slow, and local sales were at a decline of 1c, No. 2 red 91½@92½c. St. Louis, however, was steadier from the start, and before the close prices made a gain of over 1c. Receipts at the two southwest points were 261,000 bu, against 415,000 bu for two days last year. Local receipts were 21 cars, 13 of them contract, and 34 are estimated for today.

At all the primary markets receipts were 448,000 bu, against 287,000 bu last year, and Minneapolis and Duluth had 114 cars, compared with 229 cars last year. Minneapolis stocks decreased 375,000 bu for four days. Cash demand there was slow and prices off ½c, but good sales of four were reported late Tuesday. Clearances at the seaboard were 75,000 bu. Minneapolis led in the decline, and closed 2¼c lower, and Kansas City was about as weak, closing 2c lower. St. Louis was relatively steady, the close off 1¼c for September and ⅞c for July. Liverpool lost ¾-⅝d, Berlin ⅝c, and Budapest gained 1c.

Selling was by the northwest, by Rankin, Bickel-Roberts, Barrell, Hulburd-Warren, Lowe, Kneeland-Clement-Curtis, and Bartlett-Frazier of September and Comstock of December. On the break there was buying by Pringle and Rankin of short September, by Armour brokers and by pit shorts. Peavey took December. There were limited buying orders in the hands of brokers for July at 89½c, supposed to be for Valentine.

Mild Weakness in Corn.

In spite of the liberal government estimate and wheat weakness, corn showed declines of only ¼c to ⅝c for the session. It was a little surprising that the new crop months, December and May, showed no more decline than July and September, whereas the chief bearish influence was the official crop report which has to do strictly with the growing crop. The increased acreage and the bearish interpretation given the Washington figures were felt most at the opening, when there was a break of ⅝c to 1c in all months. Beside the crop figures, the trade had a good weather map over the corn states. There was selling of pressure from Champlin, Bartlett-Frazier, and Pringle, but on the break the Patten house turned buyer, and Lake and Comstock also took September. The morning break was followed by strong recovery, which at one time put prices up to the Tuesday closing level. The late decline in wheat caused a return of selling pressure. Regardless of the Washington report, Liverpool corn prices were higher on buying by shorts. This market had 222 cars; receipts and shipments for the day were 580,000 bu. The estimate for today is 502 cars. Primary markets had a run of 987,000 bu and shipped nearly as much, 827,000 bu. Receiving interests called country offerings light. Shipping sales here were light at only 50,000 bu. The seaboard reported 80,000 bu sold for export.

Better Weather for Oats Crop.

The clearing weather over Illinois, Iowa, and other states where the oats harvests have been held back by rains, was the chief cause of considerable selling pressure in that market. The official crop report had a little effect on the trade in the same direction. The cash market held firm and shipping sales of 175,000 bu were reported. Prices made almost complete recovery from an early break in sympathy with wheat and corn, but were ¼@⅜c lower at the close. Receipts were 96 cars and the estimate for today is 125 cars. The most conspicuous selling was by Cudahy brokers, Kneeland-Clement-Curtis, and Bartlett-Frazier, with buying by Sterling and Updike.

Weak Tone in Provisions.

There was but one side to the provision trade all day. Firm prices were lower in sympathy with the grain markets. The run of hogs was liberal at 32,000 and prices were 5c lower at the yards. Brokers thought there was a renewal of the selling pressure in lard by the Cudahy Packing company. There was liquidation by grain houses. Many of the buyers on the rally of the day before were forced to sell out. The early buying seemed to be confined to the scalping trade. Prices closed at about bottom figures, with 20c decline in pork and 10c in lard and ribs. Hogs for today are estimated at 28,000. Western points received 60,000 head, against 60,400 last week and 34,900 last year.

Rye Market Is Easy.

Rye was quiet and easy. July was 70c, nominal; September, 65c. A car of new No. 3 sold at 67c f. o. b. Old No. 2 was held at 75c, with 73c bid. No receipts were posted.

Barley was steady. Malting sales were from 44@51c, feed from 40@44c, and screenings 30@44c. Receipts, 5 cars.

Flaxseed ruled unchanged. No. 1 northwestern was $1.44 and No. 1 $1.38. Receipts were 5 cars at Minneapolis, 4 at Duluth, and 1 here.

Timothy seed was held steady. September was $3.45 bid and March $3.70. Country lots ranged from $2.50@3.80. July clover seed was $12.75@18.00 and bag lots $10.00@12.50.

Range of Active Futures.

WHEAT.

	Open.	High.	Low.	Closing. July 13 July 11
July	91¼	91¼@¾	90⅝@⅞	90⅜ 92¼
Sept	87⅞	87⅞	86¼	86⅜ 87⅝
Dec	87⅝	87⅝	86¼	86⅜ 87⅝
May	89¾	89¾	88¼	88⅝ 90¼

CORN.

July	50⅝	50⅝	50	50⅛ 50¾
Sept	50⅝	50⅝	49¾	49¾ 50¼
Dec	51	51⅛	50⅝	50⅝ 51⅛
May	49⅝	49⅝	49⅛	49⅛ 49⅝

OATS.

July	35	35⅛	34⅝	34⅝ 35¼
Sept	31¼@¾	31⅞	31¼	31¼ 31¾
Dec	32⅛	32⅛	31¾	31¾ 32⅛
May	33¼	33¼	32¾	32¾ 33¼

MESS PORK.

July				
Sept	12.17½	12.20	12.05	12.05 12.25

LARD.

July				
Sept	7.30	7.30	7.10	7.10 7.30

SHORT RIBS.

July				
Sept	7.32	7.32	7.12½	7.12½ 7.32
Oct	7.00	7.00	6.75	6.75 6.87½

Price Range Elsewhere.

	Open.	High.	Low.	Closing. Jul 12 Jul 11
New York—				
Sept	87½	87½	87¼	87¼ 87¾
Dec	87½	87½	86¼	86¼ 87¼
May	89¾	89¾	88¼	88¼ 89¾
Toledo—				
July	90¾	90¾	89¾	89¾ 90¾
Sept	88¾	88¾	87¾	87¾ 88¾
Kansas City—				
Sept	79	79¼	77¾	77¾ 79¼
Dec	79¼	79¼	77¾	77¾ 79¼
Sept. corn	49	49¼	48¾	48¾ 49
Dec. corn	45	45¼	45	45 45¼
Minneapolis—				
Cash wheat	1.00½	1.00½	1.00½	1.00 1.00½
July wheat	1.00½	1.00½	1.00½	1.00½ 1.00½
Sept. wheat	93¼	93¼	90¾	90¾ 93¼
Duluth—				
Cash wheat				1.00½ 1.00½
Sept. wheat, old	92⅝	92⅝	91¼	91¼ 93⅛
Sept. wheat, new	88	88¼	86¾	86¾ 88½

GRAIN INSPECTION.

	No. 2 Standard and better.	No. 3.	Low grade.	Total.
Winter wheat	14	...	...	14
Spring wheat	...	...	2	2
Corn	64	122	36	222
Oats	29	45	14	96
Rye	...	...	...	...
Barley	...	4	1	5
Totals	97	18	175	56 346

Inspected out: Wheat—No. 2 hard, 13,675 bu; No. 2 red, 2,325 bu. Oats—Standard, 825 bu. Rye—No. 2, 1,000 bu. Loaded from unlicensed elevators: Wheat—No. 2 red, 1 car; No. 3 red, 2 cars; No. 4 red, 1 car. Corn—No. 2 yellow, 2 cars and 22,400 bu; No. 3 yellow, 10 cars and 104,500 bu; No. 3 white, 3 cars; No. 2, 30 cars and 118,400 bu; No. 3, 1 car and 35,000 bu. Oats—No. 2 white, 2 cars; No. 2, 16 cars; standard, 5 cars and 75,000 bu.

Cash Produce Transactions.

FLOUR—Firm; hard spring [favorite brands], $6.20@6.40; hard patents, [in wood], $5.50@5.70; straight [export bags], $4.90@5.00; clear [export bags], $4.60@4.80; soft winter patents [export bags], $4.20@4.30; straight, $4.00@4.10; hard winter patents [export bags], $4.20@4.30; clear [export bags], $3.50@3.90; rye flour, brls, $4.00@4.35; sacks, $2.50@3.00.

BRAN—Steady. Sales on track: $14.25@14.75. Free on board: $14.75.

WINTER WHEAT—In lower. Sales free on board: No. 4 red, 90¾c; No. 3 red, 91½@92¼c; No. 4 hard, 90c; No. 2 hard, 93@94c. Billed through: No. 2 red, 91¼c.

SPRING WHEAT—Quiet and easier. Sales free on board: No. 4, 80c.

CORN—Steady to ¼c lower. Sales in store and to go: No. 2, 57¼c; and 17,000 bu for export on p. t.; No. 3 yellow, 57¼c; No. 2 white, 57¼c; No. 3, 57c; No. 3 yellow, 57¼c; No. 4, 56½c. Sales on track and free on board: No grade sold 56¼c; No. 4, 56@56¾c; No. 3, 57@57¼c; No. 3 yellow, 57¼@57½c; No. 3, 57¾c; No. 2 yellow, 57¼@57½c; No. 2 white, 58⅜@57¾c. Billed through: No. 4, 55¼@56c; No. 3, 56¼@56½c; No. 3 yellow, 56¼c; No. 2, 56¾@56¾c; No. 2 yellow, 56¼c; No. 3 white, 56¾@57c; No. 2 white, 56¾c.

OATS—Steady to ¼c lower. Sales in store and to go: No. 4 white, 32¼@33c; No. 3 white, 32c; standard, 34¼c; white clipped, 100,000 bu on p. t. Sales on track and free on board: No. 4 white, 30@33c; No. 3 white, 33¼@34½c; standard, 34¼@34½c; No. 2, 31¼@31¾c; No. 2 white, 34½@34¾c. Billed through: No. 4, 30½c; No. 4 white, 32¾@33c; No. 3 white, 33¼@34c; standard, 33¾@34¼c; No. 2, 31½@31¾c; No. 2 white, 34@34¼c.

RYE—Steady. Sales free on board: Nos. 2 and 3, 67c [new].

BARLEY—Steady. Sales free on board: Screenings, 37½@44c; barley, 44@51c.

PROVISIONS—Weak. Cash lots: Mess pork, $12.50@12.55; lard, $6.87½@7.00; ribs, $7.50@7.90, according to weight.

BEEF PRODUCTS—Quiet and steady. Prices quotable as follows: Beef hams, $18.50@18.75; extra mess beef, $9.00@9.50; plate beef, $9.25@9.75; extra plate beef, $10.00@10.50. Tallow steady at 5¼@5⅝c for edible; 5@5¼c for prime packers; 4⅝@4¾c for No. 1 do; and 3½@3⅝c for No. 2 do; 4½@4¾c for city renderers; 4¼@4¼c prime country; 3⅝@3¾c for No. 2 do. Oleo-Stearine in moderate demand and quotably steady at 7¾@7¾c.

GREASE—Quiet and steady at 5¼@5¾c for brown, 6⅛@6¾c for yellow, 5¾@5⅞c for house, 6¼@6¾c for B white, and 6¼@6¾c for A white.

COOPERAGE—Firm; mess brls, $2.05@2.10; oak pork brls, 92¼@95c; lard tierces, 1.17½@1.20. No sales reported.

WHISKY—Steady on a basis of $1.27 for finished goods.

HAY—Steady. Receipts, 382 tons; shipments, 92 tons. Sales free on board: Not graded prairie, Kansas, $10.00. On track: Choice timothy, $12.00; not graded timothy, $8.00@11.50.

STRAW—Rye straw quotable at $3.00@3.50; wheat straw at $6.50@7.00; and oat straw at $6.50@7.00. Sales on track: Wheat, $6.50; oat, $6.25.

DOMESTIC PRODUCE MARKET.

NEW YORK, July 12.—Wheat—Receipts, 4,600 bu; sales, 4,166,000 bu futures. Spot easy; No. 2 red, $1.00@1.02 in store; No. 2 red, 99½c f. o. b. afloat; No. 1 northern, Duluth, $1.18¼ f. o. b. afloat; No. 1 northern, Manitoba, $1.12 f. o. b. afloat. Options closed ½@⅝c net lower. Sales included No. 2 red July, 95¼@95⅝c, closed 95¼c; September, 90⅝@91 5-16, closed 90⅝c; December, 90¼@90⅝, 38-16c, closed 90⅝c.

Corn—Receipts, 123,625 bu; exports, 107,577 bu. Sales, 80,000 bu spot. Spot easy; No. 2, 62¾c elevator and 62¾c f. o. b. afloat; No. 2 yellow, 63½c; No. 2 white, 63c. Options closed slightly lower. July, 58½c; September, 61¼c.

Oats—Receipts, 87,500 bu; exports, 4,850 bu. Spot steady; mixed oats, 26 to 32 lbs, 31½@32c; natural white, 30 to 32 lbs, 31½@32½c; clipped white, 36 to 40 lbs, 33@34c.

Cottonseed oil—Firm; prime crude nominal; do yellow, 28½@29c.

Quotations on Coffee.

Coffee—Spot Rio steady; No. 7 invoice, 8c; mild steady. Futures opened steady, 5 to 5 declines 5 points and closed steady at an advance of 5@10 points on sales of 22,000 bags.

Quotations on Cotton.

Cotton—Spot closed quiet, 10 points advance; middling uplands, 11.10c; middling gulf, 11.35c. Sales, 1,300 bales.

	Open.	High.	Low.	July 12.	July 11.
July		10.92	10.76	10.90	10.80
August		10.70	10.92	10.70	10.80
September		10.77	10.99	10.77	10.87
October		10.88	11.06	10.85	10.92
November		10.90	11.08	10.90	11.06
December		10.98	11.17	10.94	11.00

Cotton in Liverpool.

LIVERPOOL, July 12.—Cotton—Spot, small business done; prices 13 points lower; American middling fair, 6.45d; good middling, 6.15d; middling, 5.99d; low middling, 5.83d; good ordinary, 5.66d; ordinary, 5.40d. Sales were 5,000 bales. Receipts, 13,000 bales, including 9,100 American. Futures opened easier and closed steady.

Western Grain Markets.

DULUTH, Minn., July 12.—Close: Wheat—To arrive, No. 1 northern, $1.06½; on track, No. 1 northern, $1.08½; No. 2 northern, $1.00½; July, $1.08½; September, new, 85¾c; September, old, 91¾c. Flax—To arrive, $1.46; on track, $1.46; July, $1.46; September, $1.33½; October, $1.29¾. Oats—To arrive and on track, 32¾c. Rye—On track, 72c; September, 64c. Barley—44@47c. Receipts—Wheat, 7,604 bu. Shipments—Wheat, 50,-600 bu.

MINNEAPOLIS, Minn., July 12.—September wheat—Closed 90¾c; December, 87¾c. Local cash wheat demand was fair; No. 1 hard closed $1.11; No. 1 northern, $1.09; to arrive, $1.07¼; No. 2 northern, $1.06¼; to arrive, $1.05¼; No. 3 wheat, $1.01@1.04. Flour—Firm; patents, $4.20@4.30; second patents, $5.90@6.00; first clears, $4.00@4.10; second clears, $2.75@2.85. Flax—Cash, $1.45¾. Bran—In bulk, $12.75@13.00.

KANSAS CITY, Mo., July 12.—Close: Wheat—July, 81c; September, 77¾@77¼c; December, 77¾@77½c; cash No. 2 hard, 91½@92c; No. 3, 89@92c; No. 4, 80@86c; No. 2 red, 87@88c; No. 3, 86@87c; No. 4, 80@84c. Corn—July, 51¾c; September, 48¾c; December, 42¼@42⅝c; cash No. 2 mixed, 54@54½c; No. 3, 53¼c; No. 2 white, 55½c; No. 3, 55c. Oats—No. 2 white, 33c; No. 2 mixed, 33½c. Receipts—Wheat, 123 cars.

ST. LOUIS, Mo., July 12.—Close: Wheat—Futures lower, cash higher; No. 2 red cash, elevator, 89½c; track, 91@94c; July, 84½c; September, 83¾@84c; No. 3 hard, $1.00. Corn—Weaker; No. 2 cash, 55c; September, 54½c; December, 46¾c; track, 56½c. Oats—Lower; No. 2 cash, 33c; track, 34@34¼c; July, 30½c; September, 29¼c; No. 2 white, 38c. Lead—Firm, $4.50@4.67½. Spelter—Firm, $5.17½.

MILWAUKEE, Wis., July 12.—Wheat—Lower; No. 1 northern, $1.12; No. 2 northern, $1.06@1.10; September, 86¾c bid. Rye—Dull; No. 1, 84@85c. Barley—Firmer; No. 2, 54c; sample, 41@51c. Oats—Higher; standard, 35@35¼c. Corn—Dull; September, 55½@55¾c.

PEORIA, Ill., July 12.—Cash corn—Higher; No. 3 yellow, 56¾c; No. 3, 56¾c; No. 4, 55¾c. Oats—Higher; No. 3 white, 33½c; No. 4 white, 32¼@32½c.

TOLEDO, O., July 12.—Clover seed—Cash, $7.40; October, $5.37½; December, $5.55; August asike, $7.00 bid; prime timothy, $1.60.

Foreign Produce Market.

LIVERPOOL, July 12.—Wheat—Spot nominal; futures easy; July, 6s 10½d; September, 6s 9¼d; December, 6s 9½d. Corn—Spot steady; American mixed, new, 5s 2d; futures easy; July nominal; September, 4s 10¼d.

IN THE NEW YORK MARKET.

NEW YORK, July 12.—The situation in the dry goods market does not develop rapidly. Many lines are still held at values, manufacturers being unwilling to quote specific prices. Naturally the situation has had a restrictive influence upon trading, as buyers are not inclined to view the present level of prices with equanimity, though realizing the possibilities of the future.

Metals—The English tin market was again higher. Copper was lower in London, closing at £66 for spot and £66 5s for futures. The local market was unchanged. Lead was unchanged, at $4.50@4.60 here, but ruled firmer in London, and closed at £13 11s 3d. Spelter also advanced abroad, closing at £24 2s 6d, but remained steady here, at $5.35@5.40. Iron closed at 45s 4d in Glasgow and at 42s 4½d in Middlesboro. Locally iron was unchanged. No. 1 foundry, northern, is quoted at $16.25@16.50; No. 2 foundry, northern, at $16.00@16.50; No. 1 foundry, southern, $15.25@15.75; No. 2 foundry, southern, soft, at $15.25@16.00; and No. 2 foundry, southern, at $14.75@15.25.

Butter—Steady; unchanged; receipts, 44,936 pkgs. Cheese—Steady, unchanged; receipts, 6,055 pkgs. Philadelphia—Butter firm; extra, western creamery, 21½c; do nearby prints, 23c.

Eggs—Firm; receipts, 11,117 cases; western, 14@18½c. Philadelphia—Firm; nearby fresh, 18c. Fresh, 16½@17c at mark; western, 16½c.

Poultry—Steady; irregular; western spring chickens, 17c; fowls, 14½c; turkeys, 14½c. Dressed, quiet; western broilers, 17@20c; fowls, 13c; turkeys, 17c.

Oil and Oil Certificates.

NEW YORK, July 12.—Petroleum quiet; refined, all ports, $8.85@9.00.

TOLEDO, O., July 12.—Oil—North Lima, 68c; South Lima and Indiana, 81c.

OIL CITY, Pa., July 12.—Credit balances, $1.27; certificates, no bid. Shipments, 79,786 brls, average 82,000 brls; runs, 85,829 brls, average 86,518 brls. Shipments, Lima, 47,873 brls. Average 62,970 brls; runs, Lima, 86,579 brls, average 92,305 brls.

Old Hulk Removed from River.

After blocking navigation through the south draws of State and Dearborn street bridges for over two weeks, the waterlogged hulk of the old schooner H. G. Winslow was yesterday afternoon towed by a piledriver and dredge after numerous charges of dynamite had been exploded.

TIME LOANS GROW FIRMER

ON NEW YORK COLLATERAL RATE IS 3¾ PER CENT.

Commercial Banks Holding Out for Minimum of 4 Per Cent—Wall Street Houses Still Bullish, Expecting General Increase of Dividends—National Biscuit Common Declines Slightly Under Sales of Nearly 1,000 Shares.

Time money in Chicago is a shade firmer. Loans on New York collateral for six months are 3¾ per cent, as against 3¼ per cent and even 3 per cent two weeks ago. For seven months collateral loans are made at 4 per cent. Loans on Chicago securities are negotiated at 4 per cent for six months.

The commercial banks are holding out for a minimum of 4 per cent. There is reported a slight improvement in the demand. However, the market is far from satisfactory from the banking standpoint.

But the half year with some of the institutions conducting large bond departments has been a profitable one.

Five Per Cent for B. and O. Common.

The promised increase in the dividend on Baltimore and Ohio common to 5 per cent was made yesterday. The stock did not react after the announcement, but closed at 115, the top price.

Market Comment.

The entire market rallied in the last half hour and made new gains. A canvass of the commission houses and a knowledge of the attitude of important Wall street interests indicates a continuance of the bull market. The quick rally yesterday demonstrated the buying power now at work. Wall street is thoroughly bullish, believing that there is to be a general increase in dividends, and that the wealth of the country has overtaken the production of securities.

The Northern Pacific and Great Northern advanced over 10 points, and J. J. Hill and his friends were reported to be buying. A price of 225 for Northern Pacific was predicted. But nothing authoritative came out before the close of the market.

Extraordinary Steel earnings are reported as another important price factor.

Greene Consolidated.

The faction opposing Col. Greene in his consolidated company declares that some sensational literature bearing on the property will be made public within the next few days. A statement from one expert has it that the cost of handling every cubic yard of gravel is $1.82, and the value of gold to every cubic yard 1.27 cents. This illustrates the character of the controversy. Following is the balance sheet of the Greene Consolidated Gold company as of June 6, 1905:

ASSETS.

Cash items	$ 16,176
Gold dust and bullion	7,634
Accounts receivable	1,402
Treasury stock	540,310
Investments	5,250,479
General loss and gain	8,177
Total	$5,824,279

LIABILITIES.

Capital stock	$5,000,000
Working capital	812,607
W. C. Greene	11,240
The S. H. Supply Co.	175
"Hospital account"	250
Total	$5,824,279

Receipts and disbursements from May 20 to June 6, 1905, follows:

RECEIPTS.

Proceeds of sales of treasury stock	$ 334,227
Mine earnings and miscellaneous revenue	209,074
Advances	11,247
Total	$ 554,558

DISBURSEMENTS.

Mine equipment	$ 248,508
Furniture	3,121
Expenses	38,380
Dividends	178,365
Miscellaneous, advertising, etc.	69,502
Total	$ 538,382
Balance, cash on hand	16,176

General Financial News.

The American Tobacco company has purchased the Weyman & Bros. company of Pittsburg, which has been regarded as the most formidable rival of the American company. The consideration is given as $2,-000,000.

The $120,000 school bonds, the $100,000 Dock and Dredging, the $100,000 Viaduct, the $35,000 Fire Department, and the $50,000 Police Department bonds of the City of Milwaukee were awarded to the Second Ward Savings bank of that city at 104.40.

At the annual meeting of the Mackay company yesterday the number of trustees was increased from four to five. The following were elected: Clarence H. Mackay, W. W. Cook, George G. Ward, Dumont Clarke, and Edward C. Platt. The new trustees are Messrs. Ward, Clarke, and Platt.

The annual statistical report of the New York coffee exchange for the year ended June 30 shows the total sales amounted to 21,836,750 bags, against 24,265,500 bags during 1903-'4, and 9,956,250 bags during 1902-'3.

Dividends Declared.

Baltimore and Ohio railroad declared a semi-annual dividend of 2½ per cent on common stock. The usual dividend of 2 per cent on preferred was declared, both payable Sept. 1. Books close Aug. 15 and reopen Sept. 1.

The Edison Electric Illuminating company has declared the regular quarterly dividend of 2½ per cent, payable Aug. 1, to stock of record July 15. Books do not close.

The Pacific Coast has declared the regular quarterly dividends of 1½ per cent on its first preferred, second preferred, and common stock, payable Aug. 1. Books close July 15 and reopen Aug. 2.

Railway Earnings.

SEABOARD AIR LINE.

	Earnings.	Increase.
May—Gross	$ 1,221,593	$164,733
Operating expenses	811,702	2,732
Net	409,891	161,001
Other income		41,500
Total income	410,116	159,501
Miscellaneous, rentals, taxes	50,085	*6,046
Balance	358,085	65,547
Interest bonded debt	220,054	1,008
Deficit	37,578	166,555
Surplus	138,977	
From July 1—		
Gross	12,439,408	739,194
Operating expenses	8,301,350	*24,971
Net	4,138,058	774,168
Other income	26,883	3,948
Total income	4,164,940	778,116
Miscellaneous, inter., taxes	666,919	*101,072
Balance	3,497,021	879,789
Interest bonded debt	2,530,242	213,447
Surplus	966,779	666,342

New York Curb Transactions.

	Sales.	Open.	High.	Low.	Close.
American Can	200	11¾	11¾	11¾	11¾
Do pfd	100	93	93	93	93
Beth. Steel	200	29¼	29¼	29¼	29¼
Do pfd	124	80	80	80	80
B. C. Copper	50	7	7	7	7
Chi. Subway	1,700	72¾	73	72	72
Greene Copper	2,200	21¾	21¾	21¼	21¾
Greene Gold	10,900	5¼	5¼	5	5¼
Int. Marine	500	13	13¼	13	13¼
Do pfd	500	28¾	29¼	28¾	29¼
Macky Co.	2,800	39¾	41¾	39¾	41¾
Do pfd	300	78	79¾	78	79¾
Nor. Securities	5,400	168	172	168	172
Seaboard Co.	200	25¾	25¾	25¾	25¾
Do 2d	175	55	55¼	55	55¼
Standard Oil	1	619½	619½	619½	619½
United Copper	5,100	25¼	26	25¼	25¾

BONDS.

$ 9,000 Am. W. Paper 5s	87¾	87¼	87¾	87¼	87¾
30,000 Int. Marine 4½s	79¾	79¾	79¾	79¾	79¾
*£17,500 Japanese 4½s, w. i.	88	88	87¾	87¾	87¾

*And int.

CLOSING BID AND ASKED PRICES.

	Bid.	Asked.
American Writing Paper	4½	5
Do pfd	29½	29½
Bay State Gas	¾	⅞
Compressed Air	¼	½
Electric Boat	20	30
Do pfd	60	70
Electro Pneumatic	½	¾
Electric Vehicle	20	21
Do pfd	57¼	57½
Havana Tobacco	23	24
Do pfd	54	58
Interborough	202	202½
Manhattan Transit	2¾	3¼
Montreal and Boston	¼	¾
N. Y. Mutual Gas	1	1¼
N. Y. Transit	58	60
Otis Elevator	111	111½
Do pfd	108	109
Pittsburg & Bessemer	33	35
Do pfd	63	75
Royal Baking Powder pfd	108	109
Standard Coupler	20	30
Do pfd	120	130
Tenn. Copper	25¼	26
American Tobacco	260	265
Safety	250	270

Foreign Exchange.

Sterling exchange was dull and easy, with quotations a shade lower. Continentals showed a proportionate decline. Actual rates for bankers' 60 day sterling bills were 4.85054@4.8515; demand, 4.8680@4.8690; cable transfers, 4.87@4.8710; sight francs, 5.16¼ less 1-32@5.16¼ less 1-16; short marks, 95¼ less 1-64@95⅝ plus 1-32.

Following are the posted rates of the principal drawers of foreign exchange:

London	4.88
Berlin, reichsmarks	95⅝
Paris, francs	5.18
Switzerland, francs	5.18¾
Genoa, lire	5.18¾
Antwerp, francs	5.18¾
Vienna, crowns	20.60
St. Petersburg, rubles	51¾
Stockholm, kroner	27

Approximate rates for demand drafts on the orient:

Hongkong	46¼
Shanghai	69
Yokohama	50
Manila	50
Singapore	50¼

Chicago Stocks.

National Biscuit common was actively traded in on the local exchange yesterday. The stock sold off to 60¼, but closed at 60⅝. In the preferred there was some liquidation of investment holdings. The market for the common was an irregular one.

The Chicago News bureau announced that the management will probably issue a statement to be submitted to shareholders assuring them of the company's sound condition. There is certainly more bearishness on the stock now than has been noted in La Salle street since the company was organized.

The remainder of the market was generally steady.

The following were the sales on the Chicago stock exchange yesterday:

	Shares.	Open.	High.	Low.	Close.
American Can	300	11¾	11¾	11¼	11¼
Chicago Edison	50	159	159	159	159
Chicago Subway	400	72	72¾	71¾	72¾
Chicago Telephone	15	154	154	154	154
Chi. and Oak Park El.	128	5	5	5	5
Do pfd	60	18	18	18	18
Diamond Match	90	129½	129½	129¾	129¾
K. City Ry. & L. pfd.	50	86¼	86¼	86¼	86¼
National Biscuit	979	61	61	60¾	60⅝
Do pfd	117	117	117¼	117	117
Northwest. Elevated	50	21¼	21¼	21¼	21¼
Quaker Oats	100	92	92	92	92
South Side Elevated	50	93	93	93	93
Street's Stable Car	60	28¾	28¾	28¾	28¾
Do pfd	60	89¾	89¾	89¾	89¾
Swift & Co	24	107¼	107¼	107¼	107¼
Western Stone	122	31¾	32	31¾	32

BONDS.

$ 5000 C Pneu T 5s	71	$ 1000 M El exten 4s			87¼
2000 do	72	25000 N W El 4s			94¾
3000 Met L 1st 4s	94¼	1000 S Side El 4½s			103¾
7000 M El gold 4s	95				

CHICAGO EXCHANGE CLOSING.

	Bid.	Asked.		Bid.	Asked.
Am. Can	11¾	11¼	Met. L	23¾	24¼
Do pfd	67¾	68¼	Do pfd	66	67
Bismarck	60	61	Do 5s	94¾	95
Do pfd	117¼	N.	W. El	21¼	23
Boxboard	1¼	1¾	Do pfd	60	64
Do pfd	10¾	Do 4s		94¼	94¾
Carbon	62	64	N. Chicago	64	64
De pfd	118	120	Penn. Tock	43¼	44¼
Chi. Ry.	187¼	Quaker Oats	92	93	
Chi. Subway	72	72¾	Do pfd	96	99
Dia. Match	129¼	140	Swift's	107¼	107¼
Edison	158	161	Title & Tr	102	104
K.C.Ry. & L.	42¼	Do Tract	6	8	
Do pfd	87¼	West Chicago	40	45	
Lake St	93¾	W. G. con 5s	79¼	80	

Clearings in Chicago yesterday were $33,-689,891, and a week ago $35,482,938.

New York exchange sold yesterday in Chicago at 20c premium.

IN THE BOSTON MONEY MARKET.

BOSTON, Mass., July 12.—[Special.]—There was a firm tone to the Boston market today with trading light. Amalgamated and United States Mining were the leaders in activity, the former gaining a point. Other coppers were strong on the improved outlook for higher prices for the metal. Call loans, 3@3½ per cent; time loans, collateral, 4 per cent; time loans, mercantile paper, 3¾@4¼ per cent; clearing house loans, 3 per cent.

Description.	Sales.	Open.	High.	Low.	Close.
Adventure	113	13-16	1 1-16	13-16	1 1-16
Allouez	675	26¾	27	26¾	27
Amal	2,107	82¾	83¾	82¾	83¼
Am. Zinc	90	56	56	56	56
Arcadia	260	1⅝	2 1-16	1⅝	2 1-16
Atlantic	515	14¼	14¼	14¼	14¼
Bingham	1,125	28¼	29¼	28½	29¼
Boston Con	107	8	8	8	8
Bonanza	100	55	55	55	55
Calumet	840	645	645	644	645
Centennial	40	20¼	20¼	20	20¼
Cop. Range	110	69¾	69¾	69½	69¾
Daly West

aawaii
Bonds
oboard these bonds
d States Bonds.
ary of the Treas-
nd of the previous
housand are held
t 3½% Denom-
e & Co.
a Salle St.)
Cincinnati
THE
CAGO
VINGS
ANK
avings Bank Building
and Madison-sts.
to investors
RTGAGES
co Real Estate
5½ per cent.
H-GRADE
RAILROADS
RPORATIONS
5 per cent.
UM SONS
ERS
DEARBORN STREET
MUNICIPAL
RST-CLASS
MORTGAGES
OUR SAVINGS IN
S URITIES
ITION GIVEN
MENTS
TE CALL OR WRITE
FRAZIER
RINGTON
ONDS,
ROVISIONS,
ON and COFFEE
n Bldg., - - CHICAGO
ew St., New York.
Planters' Hotel, St. Louis.
MBERS OF
nge, N. Y. Cotton Exchange
rade, Chicago Stock Exchange
Principal Exchanges.
ER COMPANY
Div. No. 1
ted Copper Company
vidend of ¼ of one per
dividend of ¼ of one per cent.
of $1.00 per share on the common
Copper Company, payable
5, at 3 p. m. and respec-
Arthur P. Heinze,
Vice President.
York.
TOR COMPANY
Capital Stock $200,000. Fully
of the largest Steel Elevator
ing capacity 75 cars per day.
vements.
DEALERS—
ions, Cotton, Stocks
her Securities.
...Grain in Car Lots.
OF WESTERN GRAIN.
OND, IND.
NSON & CO
nds, Grain, Provisions.
Salle St., Chicago.
Office, 42 Broadway.
Telephone—Central 2220
Automatic 4955. Central 5551
York Cotton Exchange.
Stock Exchange.
LLESBY & CO.
CORPORATED.
GINEERS.
t and operate Railway, Light,
and Gas Plants.
tions and Reports.
ding, CHICAGO, ILLINOIS.
ER A HIGH GRADE
cturing Stock
ness—Established.
RN BIG DIVIDENDS.
rth Griffin & Co.
Salle-st., Chicago.
arroll & Co.
BONDS
Bank Bldg., Chicago.
KAY & CO.
and Boston Stock Exchanges.
, L. L. 13 Congress St., Boston
GOVERNMENT BONDS AND
VESTMENT SECURITIES
ation. Chicago representative,
Stanley, The Rookery.
OR IRON FLAGSTAFFS. Of-
Quartermaster, St. Louis, Mo.,
aled proposals will be received
Thursday, August 10, 1905, and
e supply of eight 100-ft. iron flag-
erves right to accept or reject any
y part thereof. Information and
pon application. Envelopes sup-
to be marked "Proposals for
addressed Major Thomas Cruse,

INDEX TO CLASSIFIED ADVERTISEMENTS

AUTOMOBILES	Col. 1, page 12
AUCTION SALES	Col. 1, page 12
ACCOUNTANTS	Col. 1, page 12
BUSINESS PERSONAL	Col. 3, page 11
BOARD AND LODGING	Col. 1, page 12
" " "	Col. 2, page 12
BOARD WANTED	Col. 2, page 12
BUSINESS CARDS	Col. 6, page 12
BOATS, YACHTS, ETC.	Col. 4, page 12
BUSINESS CHANCES	Col. 2, page 12
BUSINESS CHANCES WANTED	Col. 3, page 12
BICYCLES	Col. 3, page 12
BUILDING MATERIAL	Col. 3, page 12
BILLIARD TABLES, ETC.	Col. 4, page 12
BOOKS, MAPS, ETC.	Col. 3, page 12
CARDS	Col. 4, page 12
CLOTHING	Col. 4, page 12
CLAIRVOYANTS	Col. 4, page 12
CLEANING, DYEING, ETC.	Col. 4, page 12
CLOTHING, FURS, ETC.	Col. 4, page 12
COWS, BIRDS, DOGS, ETC.	Col. 4, page 12
DRESSMAKING AND MILLINERY	Col. 4, page 12
DETECTIVE AGENCIES	Col. 4, page 12
DANCING SCHOOLS	Col. 4, page 12
EXCURSIONS AND TRAVEL	Col. 4, page 12
FUNERAL TRAINS	Col. 1, page 11
FINANCIAL	Col. 4, page 12
HELP WANTED—MALE	Col. 5, page 11
" " "	Col. 6, page 11
" " "	Col. 7, page 11
HELP WANTED—FEMALE	Col. 7, page 11
" " "	Col. 1, page 12
HOUSEHOLD GOODS	Col. 5, page 12
HORSES AND CARRIAGES	Col. 4, page 12
HARNESS AND HORSE GOODS	Col. 4, page 12
INSTRUCTION	Col. 5, page 12
LOST AND FOUND	Col. 5, page 12
LETTERS	Col. 5, page 12
LIFE INSURANCE LOANS	Col. 5, page 12
LEASEHOLDS	Col. 5, page 12
MUSICAL INSTRUMENTS	Col. 6, page 12
MINES AND MINING	Col. 6, page 12
" " "	Col. 7, page 12
MACHINERY	Col. 5, page 12
MEDICAL AND HOSPITALS	Col. 5, page 12
MONUMENTS	Col. 1, page 11
OFFICE SUPPLIES	Col. 7, page 12
OPTICIANS	Col. 7, page 12
PERSONAL PROPERTY LOANS	Col. 7, page 12
" " "	Col. 1, page 13
PERSONAL	Col. 2, page 11
PATENTS—PATENT ATTORNEYS	Col. 7, page 12
PHOTOGRAPHY	Col. 7, page 12
PARTNERS WANTED	Col. 7, page 12
PICTURES, FRAMES, ETC.	Col. 7, page 12
PENSIONS	Col. 7, page 12
PRINTING	Col. 7, page 12
PRINTING MATERIAL	Col. 7, page 12
POSTAGE STAMPS, COINS, ETC.	Col. 7, page 12
REAL ESTATE—CITY	Col. 1, page 13
REAL ESTATE—SOUTH SIDE	Col. 1, page 13
REAL ESTATE—WEST SIDE	Col. 1, page 13
REAL ESTATE—NORTH SIDE	Col. 1, page 13
" " "	Col. 2, page 13
REAL ESTATE—N. W. SIDE	Col. 2, page 13
REAL ESTATE—MTG. PROPERTY	Col. 2, page 13
REAL ESTATE—SUBURBAN	Col. 2, page 13
REAL ESTATE—ACRES	Col. 3, page 13
REAL ESTATE—RESORTS	Col. 3, page 13
REAL ESTATE—FARM LANDS	Col. 3, page 13
" " "	Col. 3, page 13
REAL ESTATE—COUNTRY	Col. 3, page 13
REAL ESTATE WANTED	Col. 3, page 13
REAL ESTATE TO EXCHANGE	Col. 3, page 13
REAL ESTATE LOANS	Col. 3, page 13
" " "	Col. 4, page 13
RAILROAD TIME TABLES	Col. 5, page 9
" " "	Col. 6, page 9
" " "	Col. 7, page 9
SITUATIONS—MALE	Col. 2, page 11
" " "	Col. 4, page 11
SITUATIONS—FEMALE	Col. 4, page 11
" " "	Col. 5, page 11
STORE AND OFFICE FIXTURES	Col. 5, page 13
SEWING MACHINES	Col. 5, page 13
SAFES	Col. 5, page 13
STOCKS AND BONDS	Col. 5, page 13
STUTTERING AND STAMMERING	Col. 5, page 13
STEAMSHIP LINES	Col. 6, page 13
" " "	Col. 7, page 13
TO RENT—HOUSES	Col. 2, page 12
TO RENT—ROOMS	Col. 2, page 12
TO RENT—FLATS	Col. 4, page 13
" " "	Col. 5, page 13
TO RENT—STORES	Col. 5, page 13
TO RENT—OFFICES, ETC.	Col. 5, page 13
TO RENT—BUILDINGS	Col. 5, page 13
TO RENT—MISCELLANEOUS	Col. 5, page 13
TYPEWRITERS	Col. 5, page 13
TAILORING CUTTING SCHOOLS	Col. 5, page 13
TALKING MACHINES	Col. 5, page 13
TRUSSES, ETC.	Col. 6, page 13
WANTED—HOUSES	Col. 4, page 13
WANTED—FLATS	Col. 5, page 13
WANTED—ROOMS	Col. 3, page 12
WANTED—OFFICES, ETC.	Col. 5, page 13
WATCHES, JEWELRY, ETC.	Col. 6, page 13
WANTED TO BUY	Col. 6, page 13

DEATHS.

ANDERSON—July 11, William, child of Michael and Annie. Funeral Thursday at 10 a. m., 188 W. 12th-pl., train to Mount Greenwood.

BARRETT—Florence Marion, beloved daughter of Thomas W. and Maggie Barrett, aged 19. Funeral from her parents' residence, 811 South St. Louis-av., Friday, July 14, at 10 a. m., by carriages to Calvary.

BATTING—Entered into life eternal, Wednesday, July 12, Frederick Albert, only daughter of Mary H. Teller and the late Charles Batting. Funeral from Christ's church, 65th and Woodlawn-avs., Friday, July 14, at 9 o'clock.

BEAMER—Wednesday, July 12, Florence, beloved wife of William Beamer, aged 37 years. Funeral Friday, July 14, at 10:30 a. m., at the family residence, 5412 Carrol-av., Berwyn, by carriages to Forest Home.

BROWN—William H., 2221 West Congress-st., Tuesday, husband of Winifred C.

BOLCOM—Norwood Park, Chicago, Tuesday, Dexter F., funeral Saturday, 10:30, American Reformed church, Norwood Park.

COULTER—Agnes, daughter of William and Katherine C., 4557 Albany-av. Funeral Friday at 10 a. m., cars to Mount Olivet.

DAVARN—John, Tuesday, son of Patrick and Jennie. Funeral Thursday, 11 a. m., 4823 Justine-st., cars to Mount Olivet.

DAY—Mrs. Elizabeth Jane Day, mother of Eugene M. and John M. Day, at the home of her son, 41 Walton-pl., aged 76. Funeral Friday afternoon at 2 o'clock.

ENRIGHT—William J., husband of Catherine. Funeral Thursday at 9 a. m., 3029 Keeley-st., to St. Bridget's church, train to Mount Olivet.

EYTENBENZ—Agatha Eytenbenz, beloved daughter of Mrs. Augusta Eytenbenz, at her home, 629 S. Avers-av., early Wednesday morning. Funeral notice later.

HOLLAND—Alice Grace, beloved wife of Dr. Wm. E. Holland, at residence, 5522 Madison-av., July 10, 1905. Funeral at late residence Tuesday, July 13, 11 a. m. Interment at Downers Grove.

HOLROYD—July 10, at Nilwood, Ill., Dr. E. E. Holroyd, aged 57. Funeral at Leavitt-st. Congregational church Saturday, July 15, at 10 a. m., to Forest Home. Member of North American Union, late city council, Fraternal Tribunes, Chicago No. 18 Knights of Maccabees, Standard Bearers, No. 1 Knights Templars, and Masons, Company Union Park lodge Masons.

HULTGREN—John F., at Presbyterian hospital, on June 11.

LATHROP—Alexander D., beloved son of Wilhelmina and the late John P., brother of Etta, Austin, Harry, and Olive. Funeral Thursday, 1:30 p. m., from late home, 1654 Van Buren.

MALONEY—Marion Catherine, daughter of Dennis and Mary. Funeral, 263 Illinois-st., Friday at 10:30 a. m., carriages to Mount Olivet.

METZERING—Hermine Valentine, at her residence, 4627 Calumet-av., wife of the late Louis Meyer and mother of Blanche, Harry, Julius, Charles, Mrs. L. W. Burtic, Mrs. S. J. Thurber, Mrs. Edw. L. Gregier, and the late Mrs. E. J. Hinds. Funeral Friday morning, 10:30 o'clock, July 14, to Rosehill.

MCKENDRY—Rose, wife of John. Funeral Friday at 9 a. m., 5358 5th-av., to St. Ann's church, carriages to Mount Olivet.

MURRAY—Michael, son of Martin and Ella, 140 Spring-st.

NICHOLAS—Mary, 4720 State-st. Funeral from St. Peter's church Friday at 10 o'clock.

O'BRIEN—Edmund Wade, July 11, 1905, aged 44 years, from his late residence, 188 N. Statest., Friday, July 14, at 1:30 p. m. Interment private at Rosehill cemetery.

O'LEARY—July 12, at El Paso, Tex., William E. O'Leary, brother of Cornelius S. O'Leary and the late Frank T. O'Leary.

PRICE—Mary Jane, wife of Charles M.

RAPP—Augustus, husband of Rebecca, 6407 Lexington-av. Funeral Thursday at 2 p. m., to Oakwoods.

SMITH—David Kedsie, son of George Watson and Ida Smith, of diphtheria, July 11, 1905, at Evanston, Ill. Funeral private.

TIMBERG—Norene, daughter of Mrs. Johanna, Tuesday. Funeral Friday, 1 o'clock, from 354 W. Ohio-st., carriages to Mount Olive.

WILCOX—At the Presbyterian hospital, Ralph Thomas Wilcox, aged 16 years and 4 months, only son of Hannah S. Wilcox and the late John C. Wilcox. Funeral from late residence Thursday, July 13, at 2 p. m. Burial at Forest Home.

WOOD—Catherine E., July 11, beloved wife of B. F. Wood, Jr. Funeral services from late residence, 1211 Wrightwood-av., to St. Alphonsus' church today at 10 a. m., thence to St. Boniface.

FUNERAL TRAINS.

MOUNT HOPE CEMETERY FUNERAL TRAIN via Grand Trunk R. R., leaves Polk-st. depot (Polk and Dearborn-sts.) daily at 12 m.

UNDERTAKERS.

J. WHITTIER BUFFUM (20 YEARS WITH THE late S. H. Jordan), undertaker. 1722 Wabash-av. Tel. South 955.

FOLLEWAFT, UNDERTAKER, 322 OGDEN-AV. We don't say much; we just do business; 5 stores.

MONUMENTS.

GEO. G. BLAKE & CO., 719 WOMAN'S TEMPLE, reliable makers of monuments and mausoleums.

OFFICIAL WEATHER FORECAST.

OFFICE OF CHIEF OF WEATHER BUREAU, Washington, D. C., July 13.—Forecast for Thursday and Friday:

Illinois and Indiana—Occasional showers Thursday, Friday fair, light south winds.

Upper Michigan and Wisconsin—Showers Thursday and Friday, light south winds.

Ohio and Lower Michigan—Local rains and thunder storms Thursday and Friday, light south winds.

Missouri and Iowa—Fair Thursday and Friday, except showers and thunder storms in east portion.

Minnesota—Fair in south, showers in north portion Thursday, Friday fair, light variable winds.

North Dakota, South Dakota, and Nebraska—Fair Thursday and Friday.

Place of observation. Time taken: July 12, 7 p. m.	Thermometer.	Max. temp.	Direction of wind.	Precipitation in 24 hours.	State of weather.
Abilene	94	98	S.E.	....	Clear
Albany	82	92	S.	.02	Fair
Alpena	68	74	S.E.	....	Fair
Atlanta	74	78	S.E.	....	Fair
Amarillo	78	94	S.E.	.88	Clear
Battleford	56	94	S.E.	....	Fair
Bismarck	72	74	W.	Tr.	Fair
Buffalo	74	76	N.E.	.02	Clear
Boston	74	74	S.W.	.10	Fair
Cairo	82	90	S.W.	....	Clear
Calgary	70	72	S.E.	....	Fair
Charles City	76	80	S.E.	.01	Clear
Charlotte	76	80	S.E.	....	Clear
Cheyenne	74	94	S.E.	1.18	Cloudy
Chicago	66	80	S.E.	.08	Cloudy
Cincinnati	72	78	S.E.	.16	Fair
Cleveland	72	84	S.W.	.02	Fair
Concordia	74	90	E.	1.50	Cloudy
Davenport	74	88	S.	....	Clear
Denver	74	76	W.	Tr.	Fair
Des Moines	76	82	W.	....	Clear
Detroit	74	82	S.	.02	Clear
Devils Lake	74	82	E.	.04	Fair
Dodge	88	94	S.E.	.02	Clear
Dubuque	76	78	W.	....	Clear
Duluth	76	78	S.	....	Clear
El Paso	94	98	S.W.	....	Clear
Edmonton	62	72	N.W.	.02	Fair
Escanaba	70	74	S.W.	....	Clear
Galveston	80	84	S.	....	Clear
Grand Rapids	74	82	S.	.20	Rain
Green Bay	72	80	S.	.32	Fair
Havre	82	94	S.	....	Clear
Helena	80	82	W.	....	Clear
Huron	80	84	W.	....	Clear
Indianapolis	82	84	S.E.	....	Clear
Jacksonville	76	86	W.	.10	Clear
Kansas City	82	84	N.	.22	Rain
Little Rock	80	82	S.	....	Clear
Los Angeles	74	74	S.W.	....	Clear
Madison	74	76	S.	Tr.	Cloudy
Marquette	60	74	S.	Tr.	Cloudy
Memphis	82	82	S.	Tr.	Cloudy
Medicine Hat	76	78	E.	....	Fair
Milwaukee	66	78	S.E.	.02	Clear
Minnedosa	74	76	N.	....	Clear
Montgomery	86	90	W.	....	Clear
Montreal	70	74	S.	.06	Cloudy
Moorhead	76	82	S.	Tr.	Cloudy
Nashville	78	82	W.	....	Clear
New Orleans	80	88	S.E.	....	Clear
New York City	74	80	S.	....	Clear
Norfolk	80	90	S.	....	Clear
North Platte	84	92	S.	....	Fair
Oklahoma	86	90	S.E.	....	Clear
Omaha	84	86	S.E.	....	Clear
Oswego	70	86	S.	.60	Rain
Palestine	84	88	S.	....	Clear
Parkersburg	76	80	S.	.06	Fair
Philadelphia	74	80	S.	.02	Fair
Pittsburg	76	80	S.	.12	Cloudy
Pueblo	74	94	S.E.	....	Clear
Rapid City	80	84	S.E.	....	Fair
San Francisco	56	58	S.W.	....	Clear
St. Louis	72	78	S.W.	.12	Clear
St. Paul	76	82	S.W.	.02	Clear
Salt Lake City	92	94	S.E.	....	Clear
San Antonio	88	94	S.E.	....	Clear
San Diego	68	74	S.W.	....	Cloudy
Ste. Marie	74	78	S.E.	Tr.	Fair
Springfield, Ill.	74	78	S.W.	Tr.	Fair
Smithfield, Mo.	78	82	S.	.06	Fair
Vicksburg	82	86	S.	....	Clear
Washington	72	88	S.	.84	Cloudy
Wichita	94	96	S.	....	Clear
Williston	76	76	....	Tr.	....
Winnipeg	72	72	W.	1.30	Clear

WEATHER IN CHICAGO.

The temperature as observed yesterday by L. Manasse, optician, 88 Madison-st. (Tribune building, was as follows: Thermometer—8 a. m., 72 degrees; 9 a. m., 75; 10 a. m., 77; 11 a. m., 77; 12 m., 78; 1 p. m., 78; 2 p. m., 77; 3 p. m., 76. Barometer—8 a. m., 29.41; 6 p. m., 29.44.

OFFICIAL DEATH RECORD.

THE FOLLOWING BURIAL PERMITS WERE issued by the health department yesterday:

Antonjides, Frank, 3 months; 824 W. 19th-st., July 11.

Allen, Thomas E., 46; 5247 Armour-av., July 10.

Andel, Filomina, 6 days; 647 W. 19th-st., July 11.

Bozarup, Albert, 10 months; 703 Jefferson-st., July 10.

Bennis, John, 68; 2232 Archer-av., July 9.

Bonkowsky, Anna, 5; 4758 Houston-ave., July 10.

Burns, Mary, 6; 2624 Joseph-av., July 11.

Becker, Anna, 56; 6239 Bishop-st., July 10.

Berman, Dina, 58; 2624 Vermont-st., July 12.

Constantine, W., 10; 74 Sholto-st., July 10.

Clark, Carrie, 73; Cook county infirmary, July 3.

Chana, Jose, 2; 492 Noble-st., July 12.

Cizek, Alois, 2; 602 May-st., July 11.

Cerney, Antonie, 35; 2033 W. 23d-st., July 11.

Ciman, Leonard J., 2 months; 6501 Ada-st., July 10.

Drax, Harry, 53; 75 Liberty-st., June 29.

De Stefano, Kate, 24; 2111 Clark-st., July 11.

Everie, Angelina, 45; 1496 N. Sacramento-av., July 9.

Grocka, Anna, 1 day; 32 Sloan-st., July 11.

Grancsowski, John, 56; 25 Crittenden-st., July 10.

Gleffe, Augustine, 52; 1 Wabash-av., July 9.

Genz, Christina, 86; 270 Augusta-st., July 8.

Gietutys, Anton, 11 days; 19 W. 24th-st., July 11.

Howard, Catherine, 35; 316 Sacramento-av., July 10.

Hultgren, John E., 41; 647 Orchard-st., July 11.

Hillman, baby, 1 day; 324 Franklin-st., July 11.

Holkendorf, Charlotta, 5 months; 304 W. 18th-st., July 11.

Hilton, William K., 65; 104 36th-st., July 10.

Holland, Allen, 38; 4229 Madison-av., July 10.

Jorzniszmitis, Joseph, 1 month; 148 W. 15th-st., July 11.

Jelesinski, Agnes, 51; 699 N. Ashland-av., July 10.

Kerns, John, 23; 3301 Kensington-av., July 10.

Kosik, Francis, 1; 1379 38th-pl., July 11.

Kwistek, Mary, 5 months; 4732 Hermitage-av., July 11.

Konnieke, Mary, 70; Cook County infirmary, July 8.

Konteczky, Rosie, 37; 10725 Mackinaw-av., July 9.

Kulis, Edwiga, 38; 1330 Whipple-st., July 10.

Kass, John, 35; 157 High-st., July 10.

Kelinska, W., 4 months; 8638 Houston-av., July 10.

Kelly, Joseph, 3; 754 W. 43d-st., July 10.

Lang, Andrew, 90; Cook county hospital, July 10.

Lyng, Johanna, 50; 60 Grand-pl., July 11.

Leonna, Zofia, 8 months; 82 Cleaver-st., July 11.

Mason, Harry F., 35; 6 Merrill-av., July 10.

Murczek, Mary, 19; 143 Bunker-st., July 12.

Mathews, Evelyn, 3 months; 302 Albany-av., July 11.

Mutkowski, Albert, 2; 17 Sloan-st., July 11.

Morrissey, Michael, 32; 23 Elburn-av., July 10.

Meyer, Herman, 46; 31 Spencer-ct., July 10.

Nicholas, Mary, 50; 4720 State-st., July 11.

Nelson, Anton B., 40; 1028 Augusta-st., July 9.

Noto, Peter, 13; 80 Custom House-pl., July 10.

Orgel, Katherin, 16; 130 String-st., July 10.

Owtrowski, Bernice, 4 months; 3227 Halsted-st., July 11.

Peterson, George, 21; Chicago consumption hospital, July 5.

Preston, Mary, 38; 13 Aberdeen-st., July 10.

Pelenty, Anna, 1 month; 1478 Throop-st., July 11.

Pale, Poppo, 6 months; 9424 Avenue, July 10.

Prendergast, Edward, 72; 4152 Wentworth-av., July 10.

Riley, Frances, 8 months; 8331 Morgan-st., July 10.

Rice, Dorothy E., 2 months; 545 Root-st., July 11.

Rosenquist, Clara, 37; 2108 N. Paulina-st., July 10.

Sertarillo, Rocco, 2; 92 Wisconsin-st., July 12.

Sodergren, Anna, 74; 447 Winthrop-av., July 9.

Smith, Anna A., 76; 135 47th-st., July 10.

Sawyer, William H., 66; Hinsdale-st., July 10.

Schickram, Christ, 1; 1128 Otto-st., July 11.

Seidel, baby, 3 days; 210 Augusta-st., July 11.

Scardina, Sam, 1; 136 N. Halsted-st., July 11.

Tress, Julius, 57; 2213 Archer-av., July 9.

Wilcox, Ralph, 16; Presbyterian hospital, July 11.

Walecki, Mary, 3 months; 1805 Noble-st., July 11.

Wood, Beatrice, 27; 241 Illinois-st., July 10.

Wegforth, Clara, 20; 597 Harrison-st., July 11.

Walch, F., 52; 32 Thirteenth-pl., July 11.

Williams, Ellen, 51; 3338 Union-av., July 10.

Wood, Catherine, 32; 1214 Wrightwood-av., July 11.

Zuchowski, W., 5 months; 8325 Buffalo-av., July 10.

NEW INCORPORATIONS.

THE FOLLOWING CORPORATIONS WERE chartered yesterday by the secretary of state in Springfield, Ill.:

Shattock & McKay company, Chicago; capital, $40,000; manufacture printers' machinery, supplies; incorporators, E. C. Wetten, C. H. Pegler, and H. J. Campbell.

Joliet Bottling company, Joliet; capital, $10,000; manufacture beer, beverages; incorporators, F. A. Hill, J. H. Garnsey, and Leopold Fleischer.

Lawrence Chair company, Chicago; capital, $50,000; manufacture furniture novelties; incorporators, William R. Moss, F. W. Balcomb, and D. M. Sharp.

York Brothers Dairy company, Chicago; capital, $5,000; deal in produce; incorporators, John Dalton, T. J. Keogh, and R. J. Crane.

H. D. Cummings & Co., Chicago; capital $10,000; insurance brokerage; incorporators, H. D. Cummings, L. R. McKinney, and John M. Bryant.

Federal Fire Proofing company, Chicago; capital, $2,500; manufacture clay products, contracting, constructions; incorporators, John G. Campbell, G. L. Gray, and H. A. Ritter.

Chicago Insulated Wire and Manufacturing company, Chicago; capital, $100,000; manufacture electrical supplies; incorporators, T. C. Turlay, William M. Smith, and Thomas B. Lantry.

NOT FOR PROFIT.

Mark White club, Chicago; social; incorporators, L. J. Opita, W. B. Baines, and Charles J. Ryan.

Stalwart club of Thirtieth ward, Chicago; political, colored; incorporators, W. H. Moore, William T. Burke, and J. A. Gray.

Societa Di Mutuo Soccorso Di Sant Amico Di San Pietro Aellana, Chicago; benevolent; incorporators, Antonio Argentine, A. Frazzini, and M. Dellacroce.

Independent B'rith Abraham of the West, Chicago; benevolent; incorporators, M. Eller, V. Josephson, and N. Getz.

Joyce & Ayres, Chicago; name changed to Joyce & Co.

Olney Electric Light and Power company, Olney; capital stock increased from $28,000 to $50,000.

Runzel-Lentz Electric Manufacturing company, Chicago; number directors increased from four to five.

HEALTH DEPARTMENT ON WATER

USABLE LAKE VIEW | USABLE CHICAGO AVE. | USABLE 14TH ST. | USABLE HYDE PARK

Ashland avenue station, bad; all others, usable.

Lake View tunnel supplies territory north of Belmont avenue except Norwood Park and Rogers Park.

Carter H. Harrison tunnel supplies territory south of Belmont avenue to Forty-seventh street, west of Western avenue.

Chicago avenue tunnel supplies territory south of Belmont avenue to Forty-seventh street, east of Western avenue, except the area east of Canal street.

Four mile tunnel supplies area south of the Chicago river, east of Canal street, and north of Forty-seventh street.

Hyde Park tunnel supplies territory south of Forty-seventh street.

The boundaries of these areas fluctuate a few hundred feet, according to the varying pressure at the pumping stations.

FOREIGN MAIL SCHEDULE.

FOREIGN MAILS WILL CLOSE AT CHICAGO postoffice as follows:

For Switzerland, Spain, Portugal, Turkey, Egypt, Greece, British India, Roumania, Belgium, Cape Colony, and Lourenco Marques, 4:30 p. m.

For Italy, 7:30 p. m.

For Alaska, 9 p. m.

For Manitoba, British Columbia, and Northwest Territory, 9 p. m.

For Jamaica, West Indies, 12 p. m.

For Austria, Denmark, France, Germany, Great Britain, Ireland, Scotland and Liverpool, Italy, Norway, Netherlands, Russia, and Sweden, via B. & S. St. Louis, 12 p. m.

For Barbados and Brazil, 4:30 p. m.

For Porto Rico, Curacao, and Venezuela, 4:30 p. m.

For Fortune Island and Colombia, 4:30 p. m.

For Granada and Trinidad, 4:30 p. m.

For Salvador, Panama, canal zone, Ecuador, Peru, Bolivia, and Chile, 4:30 p. m.

For Nicaragua, 4 p. m.

F. E. COYNE, Postmaster.

LOST AND FOUND.

LOST—JEWELED CHAIN BRACELET, CONtaining large sapphire and small diamonds, on Illinois Central express or between Randolph-st. station and Powers' Theater, Monday evening about 8 o'clock. Return and receive reward to J. H. MEARS, Powers' Theater.

LOST—PAIR DIAMOND CUFF BUTTONS, IN Illinois Theater; will give reward for their return. Illinois Theater box office. Address S 509, Tribune office.

LOST—IN MARSHALL FIELD & CO.'S BAREment, Tuesday morning, brown purse with about $30. Finder please communicate Box 136, Riverside. Reward.

LOST—ON 35TH CAR, A BANK BOOK AND $55 in money. Finder please return to owner and receive reward. 3336 South Park-av., Chicago, Ill.

LOST—LIBERAL REWARD; SUIT CASE checked for the C. & N. W. depot. Return to J. HOLLAND, 84 Washington-st.

LOST—GOLD RIMMED EYEGLASSES; BEtween Van Buren station and board of trade. Return to 3 Board of Trade. Reward.

LOST—TOILET ROOM MARSHALL FIELD & Co., lorgnette and gold neck chain. Suitable reward. 56 Woodland Park.

PERSONAL.

PERSONAL—IF THE DAUGHTERS OF MARshal Leo Meyers of the fire department of Chicago will communicate with Sophia Mattern of Station A, Pasadena, Cal., they will hear of something to their advantage.

PERSONAL—JACOB: 701 PINE GROVE-AV., Flat 2. E. CONDEJE.

BUSINESS PERSONALS.

DIAMONDS ON CREDIT

By the original Loftis way. Come today and open your account for what you want. You can take your selection on only a small first payment. Balance monthly or weekly. We have a large assortment of Watches on credit. Save a Diamond. Win a heart. Call for catalogue. Out of town illustrations. Open daily to 6:30 p. m. Wednesdays and Saturdays to 10 p. m.

LOFTIS BROS. & CO.,

Diamond Cutters—Jewelers—Opticians
24 Ft. Stewart Bldg., 92 to 98 State-st.
Winners Highest Award St. Louis Exposition.

PERSONAL—I KNOW!
Are you in need of information?
I will get it.
Questions of all kinds answered promptly, accurately. Technical knowledge imparted.
Nothing too deep, too wide but that I can enlighten you upon it.
Questions of a common nature answered—Inclose 10c or stamps.
Questions of a technical character, 25c, or stamps.
Address EDWARD M. JACOBS, 124 Dearborn-st., Chicago, Ill.

PERSONAL — YOUR TENDER FEET WANT A square deal and a chance; that's all. You can do them justice by wearing PETERSON'S ANTITENDER-FOOT SHOES. Sold by all leading stores. M. F. PETERSON & CO., 154 5th-av.

PERSONAL — WINES — LIQUORS. JOS. M. FRLY'S stores are not saloons. They are strictly bottle and bulk goods stores. Ladies' patronage solicited as well as gentlemen's. 237 WABASH-AV. Phone Har. 858. 247 S18T-ST.

PERSONAL—ROACHES, BUGS, RATS EXTERminated from your premises under guaranteed contract. Telephone Main 1218. Wabash 1218. FREDERICK PERES & CO., 427 State-st.

PERSONAL—SUPERFLUOUS HAIR PERMAnently removed by the electric needle; 16 years' experience. MME. DERVEL, 31 Auditorium Bldg., theater entrance. Phone 4223 Harrison.

PERSONAL—SUPERFLUOUS HAIR REMOVED permanently and without pain by the electric needle; years experience. La Vogue Hygienic Co., Suite 312 Republic Bldg., State and Adams-sts.

PERSONAL—MRS. SCOTT, HAIRDRESSER, marcel waving, manicuring, facial and scalp treatment. Scott's hair restorer, expert treatment, no pain. 604 Stewart Building, 92 State-st.

PERSONAL—SUPERFLUOUS HAIR PERMAnently and painlessly removed by the electric needle; scientific facial treatments. E. BURNHAM, 70 and 72 State-st.

PERSONAL—DYEING GRAY HAIR A SPECIALty. Hairvalian mud mask free; guarantee to remove wrinkles. MRS. A. D. BAKER, 163 State-st., Room 72.

PERSONAL—DO YOU WANT TO ENJOY GOOD health? Then ask your druggist for Dr. Wonne's Gesundheits Bitters. The great health tonic.

PERSONAL — EVA ALLEN MFG. CO., 147 State. Retiers in ladies' and gents' apparel; special sale this week, 2-piece house dress, 75c.

PERSONAL — DRUNKENNESS AND DRUG habit cured. Office 14, 163 Randolph. Tel. Main 2405. 23d Santarium, Fort Wayne, Ind.

PERSONAL—DR. DUNCAN, 130 DEARBORN-st., 5th floor; throat, nose, eye, and ear; glasses at cost. Consultation free.

PERSONAL—HAIR, MOLES, RED NOSE, PIMples, warts, wrinkles, and freckles. Prof. Miller, N. Y. Electrolysis Co., 39 State-st., City.

PERSONAL — MANICURING, SCALP TREATment, superfluous hair removed. MISS DAVIS, R. 200, 26 E. Van Buren-st.

PERSONAL—HOSES FOR THE LAME, DOCtors recommend them. Send for catalogue. 54 Fifth-av., Chicago.

PERSONAL—E. D. RODGERS, M. D., DEXTER Bldg., 84 Adams-st., specialist. Diseases and disfigurements of the face, scalp, hair.

PERSONAL—MME. NORRELL, ELECTROLYsis, facial, scalp, chiropody. R. 6, 184 Dearborn.

PERSONAL — WICKS, PRIVATE DETECTIVE, 1800 Wabash-av. Phone 614 South. Estab. 1871.

PERSONAL—FISH, BIRDS, ANIMALS SPEAR taxidermist, 89 Madison, R. 8. Phone Cent. 813.

SITUATIONS WANTED—MALE.

Bookkeepers and Clerks.

SITUATION WANTED—BY THOROUGHLY EXperienced bookkeeper, salesman, and general office man, of good executive ability and accurate. Age 32; married. High grade references; fidelity bond if required; no objection to leaving city. Address M 464, Tribune office.

SITUATION WANTED—COMPETENT OFFICE manager, experienced in accounting, credits, correspondence, purchasing and handling customers, etc.; 8 yrs. with last co. as Chicago manager for 7 states; age 35. S 538, Tribune office.

SITUATION WANTED—HAVE YOU EMPLOYment for an experienced A. M. and gen. office clerk (as such only)? Highest references. Address S 287, Tribune office.

SITUATION WANTED—OFFERING ADVANCEment, by young man; good penman; thorough knowledge of bookkeeping; mod. salary to start. Address M 83, Tribune office.

SITUATION WANTED—OFFICE POSITION, BY young man, age 22; 4 years' experience; references. Address S 502, Tribune office.

SITUATION WANTED—ORDER OR SHIPPING clerk, young man, 21 years old, 3 years' experience. Address S 293, Tribune office.

SITUATION WANTED — FIRST CLASS BOOKkeeper, now employed; good reasons for changing. Address P 271, Tribune office.

SITUATION WANTED—YOUNG MAN, 22, MARried, clerical work preferred; quick at figures; 5 years' experience; refs. S 257, Tribune office.

SITUATION WANTED — BY YOUNG MAN AS bookkeeper or assistant; age 20; refs.; have had 2 years' banking exp. S 296, Tribune office.

SITUATION WANTED — AS BOOKKEEPER, by clean, neat young man; also good salesman; will work reasonable. P 436, Tribune office.

SITUATION WANTED—AS BOOKKEEPER AND accountant wishes to make change about Sept. 1.

WANTED—FEMALE HELP.

Stenographers.

STENOGRAPHER — WOMAN, PERMANENT position; must be rapid, accurate, and capable, earning good salary; state former employers, machine used, and salary expected. P 382, Tribune.

STENOGRAPHER—YOUNG LADY; NEAT APpearing; $10 to $15; depend on ability and education. Address P 510, Tribune office.

STENOGRAPHER—EXPERIENCED; ONE FAmiliar with Remington typewriter. Apply at once to Supt., THE FAIR.

STENOGRAPHER — WITH SOME EXPERIence in engine salesman work. Apply at Room 622 Monadnock Block.

STENOGRAPHER—AND SMITH PREMIER operator; about year's experience; in real estate office; wages $6 to begin. Address P 526, Tribune.

STENOGRAPHER—REMINGTON OR UNDERwood; $8. 10th floor, 112 Dearborn-st.

Miscellaneous.

DEMONSTRATOR—CAPABLE FOR BUTTERine; state experience and give references. Address P 380, Tribune office.

EDUCATED LADY WITH SOME BUSINESS experience; employment and good pay. JOSEPH SMART, 606, 262 Dearborn-st.

GIRLS—OVER 16 YEARS OLD, TO WRAP chewing gum; quick wrappers can make good wages. Call at American Chicle Co., 1519 Wabash-av.

GIRLS—IN A HIGH CLASS CONFECTIONERY store. Address P 513, Tribune office.

GIRLS—FOR LABELING AND GENERAL work. 256 E. Kinzie-st.

10 GIRLS UNDER 20; STEADY POSITIONS; good wages; apply at once; no passing on small work. 1011 Wabash-av. Call at once.

Employment Agencies.

STENOGRAPHER; RAPID; South Side..... $15
Stenographer; rapid; permanent; downtown.. 15
Cashier and stenographer; permanent..... 12
Stenographer; light beginner..... 8
Experienced typewriter operator; S. P. 8
MERCANTILE EXCHANGE,
183 DEARBORN-ST.

WE NEED TODAY
Office girls, bookkeepers, stenographers, factory girls, good women for all kinds of positions in hotels, restaurants, cafes, institutions, boarding houses, and private families.
MORRELL NO JOB NO PAY AGENCY,
48 S. Clark-st. 1118 Lincoln-av.

STENOGRAPHERS; SIX OLIVER, SMITH, Remington.....$8 to 12
Stenographer and bookkeeper..... 12
Bookkeeper; two good..... $10- 15
Office lady; two..... $6- 7
Merchants' Clerical Exchange, 903, 108 La Salle-st.

GOOD TYPEWRITER OPERATORS CAN SEcure splendid positions as "GRAPHOPHONE" operators right now at $12 and $15 per week. Instruction free on graphophone. No charge for securing positions. Apply Columbia Phonograph Co., 88 Wabash-av.

WE WANT SOME FIRST CLASS STENOGRAphers of neat appearance for temporary and permanent positions; $5 to $18.
UNDERWOOD TYPEWRITER COMPANY,
138 Wabash-av.

TWO GIRLS—WRITE GOOD PLAIN HAND; $6 week; West Side; R. 5, 197 E. Madison.

AUTOMOBILES.

SECOND HAND AUTOMOBILES—
1904 Oldsmobile, 5 p., complete with canopy top and glass front, in perfect condition; cost $2,500; price $1,350.
1904 Knox touring car, 12 h. p., complete with canopy top, used very little for demonstrating car; cost $1,675; price $1,200.
1904 Knox runabout, with top, nearly new tires; cost $1,350; price $650.
Knox runabout, no top, nearly new tires, good condition; price $500.
1 1904 Yale, 2 cylinder, touring car, good condition, $375.
1 1904 Haynes-Apperson touring car, new last April, with canopy top; regular price $2,500; at $1,150.
1 16 h. p. Peerless touring car; cost $2,700; price $800.
Knox Auto Company,
1208-10 Michigan-av.

THE GUARANTEED YALE 16 H. P. LIGHT touring car, carrying 5 passengers, $950; speed 25 miles per hour; guaranteed to give a satisfactory season against all repairs. We also have the best runabout in America, Yale Automobile Co., 1413 Michigan-av. Phone S. 1216.

OBSERVATION CARS, FREIGHT TRUCKS, DELIVERY WAGONS FOR SALE RENT, CARS STORED.
CHICAGO CAR SERVICE CO.,
252-256 EAST OHIO-ST.

FOR SALE — OUTSIDE OPERATED WOODS brougham, merocco trimmed; very fine; reason for selling, owner abroad. Call Little Giant Storage Battery Co., 1235 Michigan-av., Chicago.

THOMAS FLYER, 24 HORSE POWER, CANOPY top, searchlight, storage battery, extra tire; cost $2,800; perfect condition guaranteed; price $1,150. Address P 514, Tribune office.

FOR SALE—HAYNES-APPERSON; WITH TONneau; elegant condition. YALE, 1413 Michigan-av.

AUTOS — TO RENT
H. G. McGAUGHY,
Phone Har. 5196. 540 Wabash-av.

TALK TO GREER ABOUT RENTING A HIGH grade 1905 side entrance automobile by the hour or day. Phone So. 567. 1421 Michigan-av.

INFLATE YOUR TIRES FREE; AUTOMOBILE supplies at right prices. Call on Car Supply Co., 1427 Michigan-av. Phone South 25.

AUTO SUPPLIES AND ACCESSORIES OF every description. The Automobile Supply Co., 1234 Michigan-av.

HIGH GRADE AUTOMOBILES TO RENT BY the hour. C. A. COEY & CO., 1326 Michigan-av. Phone South 1042.

FOR SALE—6 H. P. THOMAS FLYER WITH top; 1905 model; bargain. Apply Little Giant Storage Battery company, 1235 Michigan-av.

TOURING CARS, FLASH STEAMERS; NEW and second hand; bargain, 4212 State-st.

FIRST CLASS REPAIR WORK DONE AT LOWest prices; try us. 5110 Calumet-av.

AUCTION SALES.

WILLIAMS, BARKER & SEVERN CO., 195-197 Wabash-av., general auctioneers. Sales at store every Wednesday, 10 a. m., of furniture, carpets, etc. Telephone Harrison 4686.

ACCOUNTANTS.

JUDD, SCHMIDT, PALMER & COMPANY, 1008 ASHLAND BLOCK. CENTRAL 3500.

H. F. SPENGLER, PUBLIC ACCOUNTANT AND auditor, 1461 Monadnock. Tel. Harrison 4686.

BOARDING AND LODGING.

South Side.

4707 VINCENNES-AV.—LARGE, AIRY, HANDsomely furnished rooms for gentlemen only; breakfast if desired; hot and cold running water in rooms; fine bathroom; 2 acres of lawn, with shade; wide porches, awnings, tennis court, and croquet ground. Tel. Drexel 10071.

5716 WASHINGTON-AV. — LARGE ROOMS, with board; choice locality, near park; golf and tennis; near station and cable; 12 min. to city; $6 per week. Phone 1520 Hyde Park.

1923 MICHIGAN-AV.—FIRST CLASS BACHElor apartments for four; fine location; every convenience.

1801 MICHIGAN-AV. — HANDSOME RESIdence, elegantly furnished large rooms, with private bath, superior board, for refined people.

THE CRESCENT, 418T AND ELLIS — ROOM and board, $7 per week and up. The best family hotel in Chicago. One block from lake.

2437 MICHIGAN-AV.—SELECT NEIGHBORhood; rooms, single and en suite; good board; low prices; summer months.

6028 WASHINGTON-AV. — LARGE FRONT room; also single room with board; convenient to L.

267 MICHIGAN-AV., NR. AUDITORIUM—BEST rooms, table, and references, for refined people.

2963 INDIANA-AV.—LARGE FRONT ROOMS with running water and phone; good board.

3406 WABASH-AV.—DOUBLE ROOMS; PRIvate family; good table; 1 block L station.

2902 MICHIGAN-AV.—ELEGANT RESIDENCE; double and single front rooms; fine board.

4215 ELLIS-AV.—LARGE FRONT ROOM; RUNning water; $4 per week.

3032 MICHIGAN-AV.—LARGE FRONT AND single room, with excellent board; refs. 1132 South Park.

3650 LAKE-AV.—FRONT RMS., UNOBSTRUCTed view of lake; good board; block to Ill. Central.

3837 LAKE-AV.—PLEASANT ROOMS WITH board; large grounds; near L. C. R. R.; refs.

3508 MICHIGAN—NICE ROOMS WITH BOARD, $4.50 upwards; walking distance; references.

4606 PRAIRIE-AV.—2 MODERN, FURNISHED rooms, with board. MRS. SILVERMAN.

5310 WASHINGTON-AV.—BOARD WITH ROOM, single or en suite; private bath; I. C.

2070 PRAIRIE-AV.—DETACH. HOUSE, LARGE front room with running water; references.

3049 INDIANA-AV.—PRIVATE FAMILY HAS desirable room for gentleman; excellent board.

3010 PRAIRIE-AV.—FINE PARLOR FOR 2, with board, $5; blk. "L" station; phone; examine.

4730 PRAIRIE-AV., 3D FLAT; MODERN, ELEgantly furn. room, board; private Jewish family.

4117 LAKE-AV.—PLEASANT ROOMS, SINGLE or en suite; excellent board; home privileges.

3142 S. PARK-AV.—NEWLY FURN. ROOMS; excellent table; private home; refs.

3400 INDIANA-AV.—NICELY FURNISHED front rooms; run'g water; splendid home cooking.

37 E. 36TH-ST.—LARGE AND SMALL ROOMS with board; moderate prices.

North Side.

286 DEARBORN-AV.—MODERN FRONT RMS., alcove, with private bath; always hot water; large lawn; refined surroundings; table boarders wanted.

678 LA SALLE-AV.—FRONT ROOMS WITH board; overlooking south end Lincoln Park; references.

679 FULLERTON-BLVD.—BEAUTIFUL ROOMS; excellent table board; fine location for summer; near north end Lincoln Park.

741-43 N. CLARK-ST.—LARGE DOUBLE FRONT rooms, overlooking Lincoln Park; first class board; gentlemen preferred.

414 N. STATE-ST.—BOARD FOR COUPLE DEsiring very best private accommodations; near lake and Lincoln Park; walking distance.

819 LA SALLE-AV.—DETACHED RESIDENCE; elegant double and single front rooms; fine board.

378 E. CHICAGO-AV.—DESIRABLE ROOM with homelike board; $5 per week.

440 LA SALLE-AV.—REFINED FAMILY, NEAR park, wish four roomers; excellent board.

206 OHIO-ST.—ROOMS WITH BOARD, OPPOsite Virginia Hotel; walking distance; reasonable

802 N. PARK-AV.—ELEGANT HOME, FACING Lincoln Park; beautiful rooms; excellent meals.

205 CASS-ST.—ROOMS WITH BOARD; MODERate prices; walking distance. Tel. 4481 Dearborn.

Hotels.

HOTEL BARTEAU, 3800 LAKE-AV.—CLEAN, airy rooms, on lake, with or without first class board; summer prices.

HOTEL DEL PRADO—A SELECT FAMILY AND transient hotel (400 rooms), occupying the entire block between Washington and Madison-ave., fronting on Midway-blvd. We have parlor and bedroom with private bath and board for two people, $25 to $40 per week.
TRANSPORTATION—Illinois Central Express trains to 60th-st. station, 1¼ blocks away; only 12 minutes to city.

4000 ELLIS AVENUE—LARGE RESIDENCE IN handsome grounds, east and south porches; large, airy rooms; private baths; convenient to I. C. and 47th-st. cars. Transient guests received during summer; permanent guests preferred. Automobile and carriage accommodations. Tel. Oakland 919.

HOTEL HAYES, 54TH-ST. AND LEXINGTON-av., one block from Lexington-av. L. station, surface lines, and 5 minutes' walk from I. C. 63d-st. station—American and European plan; rooms single or en suite, with and without private bath. Telephone 656-667 Hyde Park.

HOTEL WARNER ANNEX — NEWLY COMpleted and ready for occupancy; finely located; 100 rooms in 2 and 3 room suites, with bath, at very attractive rates; telephone in each suite; finely furnished. Groveland Park and Cottage Grove-av. Tel. 973 Douglas. McGUIRE & COBB, Props.

HOTEL HOLLAND, 3RD AND LAKE-AV. — American plan; permanent single rooms $7.50 up; en suite, with private bath, for two, $16 up; ten minutes from city; I. C. suburban and express. Phone Hyde Park 192.

HAYDEN HOTEL, 182 E. 26TH-ST.—A COMfortable home, near the lake; residential and transient; best meals and service in city for the price; I. C. and other good transportation; suites and single rooms; phone, Douglas 1440.

THE NETHERLANDS, 1554 ASBURY-AV. EVANSTON, ILL.—Rooms, single or en suite; hot and cold water in all; gas and electric light; family tables; spacious porch and lawn; ideal summer home; best service.

HOTEL WARREN, 2427 MICHIGAN-AV.—DElightfully located, nice rooms; single and en suite; good board; moderate prices for summer months. Phone 1147 South.

THE COLONIAL, 6325-35 MONROE-AV.—THE most popular family hotel on the South side; 15 minutes to city on I. C. ex.; American plan. N. BARSALOUX, Mgr. Tel. Hyde Park 111-112.

THE CRESCENT, 418T AND ELLIS—NEW, modern, single rooms $3 per week; rooms and bath, $6; fine meals optional; 1 block of lake; best residence district.

HOTEL BERTRAND—BUSINESS CENTER—252-256 Michigan-blvd., overlooking the lake; finest location in city; one block from Auditorium; special rate by the week or month on the American plan, $8 up.

HOTEL GRANT, 214 E. 53D-ST., NEW FAMILY hotel, 2 blocks from Ill. C. suburban train; 10 minutes to city, and moderate rates. Phone Hyde Park 509.

CONTINENTAL HOTEL, WABASH-AV. AND Madison-st., Chicago—American plan, $2 per day. Special rates by the week to regulars.

HOTEL WYCHMERE [EUROPEAN], INDIANAav. and 18th-st.—Quiet, comfortable rooms; reasonable rates. Tel. 1096 S. MRS. H. YORK, Mgr.

DEARBORN-AV. HOTEL, DEARBORN AND Chicago-av.—Rooms from $2 week up; elevator, phone, walking distance.

HOTEL RICHELIEU, WISCONSIN-ST., ¼ block from Lincoln Park; permanent and transient guests; ideal summer resort. Tel. N. 1543.

ARLINGTON HOTEL, 247 DEARBORN—TABLE supplied daily from our own farm.

HOTEL HOWARD, 232 DEARBORN-AV.—FAMily hotel; $1 a day up. American. Phone White 206.

FOREST HOTEL, ROGERS PARK—DELIGHTful location; 1st class summer resort; mod. rates.

Suburban.

1823 ORRINGTON-AV., EVANSTON, ILL.—Pleasant rooms, with board; $6-$7 per week.

Miscellaneous.

WANTED—TWO OR THREE CHILDREN TO board in private family in quiet country town; best of references. Charges reasonable. Address S 506, Tribune office.

BOARD WANTED.

BOARD — AND ROOM BY YOUNG MARRIED couple in private family; Kenwood or Hyde Park; near I. C.; will pay $50. Address P 321, Tribune office.

BOARD—BY LADY IN PRIVATE BOARDING house or family hotel; must be good location; North Side. Address S 318, Tribune office.

BOARD—GENTLEMAN WANTS FINE BOARD with private family or widow near Garfield Park. Address S 515, Tribune office.

BOARD—LARGE ROOM, AND BATH, IN AUSTin; give terms. Address S 278, Tribune office.

TO RENT—ROOMS.

South Side.

TO RENT—MICHIGAN-BLVD. AND 18TH-ST. NEW SOUTHERN HOTEL.
EUROPEAN.
Everything new and up to date.
Electric light, hot and cold water in every room.
Choice outside Rooms, $1, $6, $7, and $8 per week.
Rooms with private bath, $10, $12, and $14 per week.
Our popular price cafe for ladies and gentlemen cannot be excelled.
Easy walking distance. Telephone South 262.

TO RENT—16-16 WASHINGTON-AV., ROOMS furnished to suit; all exposure; bright and clean; very near park, golf and tennis grounds; 3 modern, cozy houses, annexes, east front; yards, porches; excellent home cooking; $9 to $10. Phone Hyde Park, 1532.

TO RENT—6243 MONROE-AV., LARGE, LIGHT, and clean alcove room in strictly private apartment; one block from Scott Park; elevated station and 1½ blocks from Ill. Central express; convenient to fine restaurant. MRS. BROWNE.
Phone Hyde Park 3410. 6243 Monroe-av.

TO RENT—$3 A WEEK AND UP—EDINBURGH HOTEL, 2124 MICHIGAN; FIREPROOF, ELEvator; HOT AND COLD RUNNING WATER; SUITE AND SINGLE ROOMS WITH PRIVATE BATH.

TO RENT—3120 INDIANA-AV. ELEGANT front room and side room in newly furnished flat; steam, hot water, phone; breakfast if desired.
NORRIS.

TO RENT—3417 PRAIRIE-AV., LARGE, ELEgantly furnished front room; all conveniences; also light room, connected if desired, running water, telephone; private family.

TO RENT—PRIVATE MODERN HOME—FRONT room, excellent if desired; refined people. A. STEWART, 3120 Michigan-av.

TO RENT—COOL ROOMS, HOT AND COLD running water, $3 per week; 10, 12, and 14 E. Harrison-st., 1 block south of the Auditorium.

TO RENT—3024-26 PRAIRIE-AV., FURNISHED rooms; running hot and cold water; steam heat and baths. Phone Douglas 8786.

TO RENT—BEST ROOMS IN THE CITY, $3 PER week; private baths; meals if desired. The Crescent, 41st and Ellis; 1 block from lake.

TO RENT—BEAUTIFUL PARLOR ON VINcennes-av., near 47th-st.; everything new; tile bath. Phone Blue 900 or address S 263, Tribune.

TO RENT—3725 INDIANA-AV. VERY PLEASant furn. room, all conv.; private family; no other roomers; home surroundings. MAYER.

TO RENT—504 42D-PL., FURNISHED ROOMS; lavatory; steam heat; all conveniences; near Grand-blvd. 43d-st. "L"; owner's residence.

TO RENT — NEWLY FURNISHED FRONT suite, also single room; modern conveniences. Call 2080 West 22d-st. Phone 8492 Calumet.

TO RENT—NICELY FURNISHED ROOMS, MODern house; all conveniences; breakfast optional. Phone Douglas 2959. 3157 South Park-av.

TO RENT—2053 GROVELAND-AV., FURNISHed rooms, single, en suite; running water, modern, phone.

TO RENT—4233 WABASH, $2 WEEKly; 50c daily; housekeeping suite, $5. Address P N 508, Tribune office.

TO RENT—3259 RHODES-AV., HOUSEKEEPing rooms, front parlor, hall room; cheap; convenient.

TO RENT—3322 INDIANA-AV., CHARMING sleeping rooms, alcove; running water; phone; exclusive; reasonable.

TO RENT—FURNISHED ROOM ¼ BLOCK from L station. Third flat. 4722 Calumet-av.

TO RENT—LARGE, PLEASANT BACK PARlor, light housekeep.; 2d floor. 4311 Berkeley-av.

TO RENT—FURNISHED; BOARD OPTIONAL. Phone 1706 Douglas. 3000 Indiana-av., Flat 15.

TO RENT—3800 MICHIGAN-AV., DOUBLE AND single rooms, all sizes; board optional; reasonable

TO RENT—2259 CALUMET-AV., DELIGHTFUL cool, large rooms; all conveniences; from $3 up.

TO RENT—3 LARGE ROOMS, HOUSEKEEPING or single rooms. 5040 Washington Pk.pl., first.

TO RENT—PLEASANT, CHEERFUL ROOM, running water, private home. 3343 Indiana-av.

TO RENT—OUTSIDE LARGE AND SINGLE rooms; also suite. 3000 Michigan-av., Apt. 21.

TO RENT—HANDSOME COOL ROOMS; PRIvate home; near "L." 4222 Calumet-av., 2nd.

TO RENT—LARGE OUTSIDE ROOM; MODERN; privilege breakfast; 51st L Sta. 5018 Calumet, 2d.

TO RENT—216 E. 21ST-ST.—FURNISHED front rooms; modern conveniences. Flat C.

TO RENT—3614 ELLIS-AV.; NICELY FURNISHed rooms; I. C. or cable; phone.

TO RENT—2244 MICHIGAN-AV., LARGE front and single rooms, with or without board.

TO RENT—3429 INDIANA-AV., LARGE ROOM; running water, closet, phone; ref.; private family.

TO RENT—NEATLY FURN., COOL FRONT room; modern conveniences. 547 41st-st. Wilson.

TO RENT—LARGE ALCOVE FRONT ROOM, married couple preferred. 4148 Prairie-av.

TO RENT — 1710 MICHIGAN-AV., ELEGANTLY furnished rooms; one front with private bath.

West Side.

TO RENT—SUITE ROOMS, 1ST FLOOR FURnished; housekeeping; closet, pantry; $2. 457 Fulton-st.

TO RENT—415 JACKSON-BLVD., NICELY FURfront rm.; all conveniences; phone; prices reas.

TO RENT—641 WASHINGTON-BLVD., VERY clean, well furnished rooms.

TO RENT—290 ASHLAND-BLVD., LARGE front room; smaller room; modern conveniences.

TO RENT—FRONT PARLOR, BAY, $2.50; NEWly decorated. 442 Congress, 3d.

North Side.

TO RENT—180 N. STATE-ST., CLEAN, PLEASant outside rooms; day or week; always hot water; walking distance.

TO RENT—UNFURNISHED ROOMS, FIRST close, phone, walking distance. 53 St. Clair, near Ohio.

TO RENT—1268 SHERIDAN-ROAD, 2D—FINE outside room, near Sheridan express sta. N. W. L.

TO RENT — 166 DEARBORN-AV.—FINE, large, front rooms; run. water; very reasonable.

TO RENT—66 RUSH; APT. 51. BEAUTIFUL Turkish suite! Lake breeze! Walking dist.! $3.

TO RENT—60 LINCOLN PARK-BLVD., 3D flat north, cor. Erie, front rooms; reasonable.

TO RENT—473 DEARBORN-AV.—EXCELLENT room and board; private bath.

TO RENT—42 CEDAR-ST., NEAR LAKE SHOREdrive; pleasant rooms; State-st. electric.

TO RENT—ROOMS.

North Side.

TO RENT — LADY HAS LARGE, WELL FURnished, clean front room, bathroom attached, suitable for married couple or 2 gentlemen; two blocks Lincoln Park, and lake; $10 per week board if desired. Address P 330, Tribune office.

TO RENT—647 LA SALLE-AV., TWO FRONT, one back parlor, one suite, one single room; $10, $20, $30; breakfast optional; modern improvements; references. Phone Black 1486.

TO RENT—1946-8 KENMORE-AV.; END N. W. "L"; new building, new furnishings; dining room service opt.; also b. k. suite. Phone Sheridan 9172.

TO RENT—528 DEARBORN-AV., ELEGANT front alcove; also other nicely furnished rooms with running water; block from park.

Miscellaneous.

TO RENT—ROOMS—HOW TO GET THEM: "I secured my beautiful home," says a prominent club and business man, "through the Retail Renting Bureau." They are fully conversant with the business in every minutia. Have had eight years' experience and are in touch with many elite businesses. They are exacting and require references, etc., but will fill your order to the letter. Any time you call you will receive the same care and attention. May we expect a visit from you today? THE RETAIL RENTING BUREAU, 801, 171 La Salle-st. Cent. 4345.

TO RENT—A1 ROOM TO COUPLE OR GENTLEmen or would board lady; 10 minutes' ride to city; phone; S. S. Address S 273, Tribune office.

WANTED—ROOMS.

WANTED—TO RENT—1 LARGE OR 2 SMALL unfurnished rooms for light housekeeping in vicinity 51st and Lake-av. P 351, Tribune office.

BUSINESS CHANCES.

WE WANT SEVERAL RESIDENTS OF ILLInois as stockholders and directors of our new life insurance company; every letter of reply that appeals to all agents and to the public as the best plan ever submitted to them; want men of good standing and with ordinary ability to whom success should be very profitable. In addition to the dividends from the stock; expect to commence writing insurance when these Illinois stockholders are secured; need a man with energy and ability and experience handling loans for treasurer. U. S. A. & L. Ins. Co., 1311 Champlain Bldg.

FOR SALE—A SOUND AND PROFITABLE manufacturing business of over 30 years' standing, including a good sized plant equipped with a full line of machinery, a large supply of lumber, iron, etc.; busy the year round manufacturing a specialty used by every farmer; first class reputation in both buying and selling markets; property fronting on paved street; ample room for yards and electric lights; private sidetracks, rail and river shipping facilities; will invoice about $100,000; will sell at a bargain. Address P 361, Tribune office.

WISH TO BORROW $200,000, 5 YEARS, 6%; NO commissions; security, first mortgage 26,000 acres hardwood timber lands with one mill now in operation and another to be erected soon; 12 miles standard gauge railroad; steam and gasoline logging plant with battery of six planers. These properties are well worth $500,000. Write for detailed description or call on manager, DR. HALL, 1134 Adams-st.

NEED HELP TO PLACE STOCKS OR BONDS? We place, write, design, print sales-compelling prospectuses, devise selling plans; prepare every sort business literature.
MUNROE & SOUTHWORTH,
Phone South 311. 1322-1328 Wabash-av.

MANUFACTURERS—WE WANT YOU TO LOcate in Peru, Indiana. We offer free site on belt and liberal inducements. We are able to finance and conduct a successful manufacturing business. We are ready now to close deal with you. Call at Auditorium Hotel and see G. B. WILKINS, until Saturday, 7 p. m. After that, address Peru, Ind.

INCREASE OF BUSINESS COMPELS ME TO secure men to buy or take partnership in one of my established jobbing plants; must have from $5,000 to $6,000; practical printer preferred; my books show the value of the plant and equipment and stock up to date; might exchange for real estate. Address N A 320, Tribune office.

BUSINESS MAN WITH RELIABLE CREDENtials and $1,000 to invest can secure position with responsible corporation, manufacturing exclusive product; enormous demand, no competition; 500% profit; investment secure; good salary and $10,000; salary consistent with position. Address L X 314, Tribune office.

ARE YOU IN NEED OF CAPITAL? WE ARE in a position to furnish capital for meritorious enterprises; corporations organized and financed; charters procured in any state; we buy sound securities or sell stocks and bonds on commission basis. KANTZ CO., 501 Tacoma Bldg., Chicago.

IF YOU ARE SEEKING CAPITAL FOR ANY business enterprise, write us; we will send free booklets and plan for marketing stock and bond issues. Corporations organized; charters secured. American Corporation and Securities Co., 1315 Fisher Bldg., Chicago.

$1,000 BUYS INTEREST IN OLD ESTABLISHED business; books open for inspection. The WM. HALL CO., HARTFORD BLDG.

LEGITIMATE ENTERPRISES FINANCED, corporations organized, charters procured in any state; stocks and bonds guaranteed, sold on commission basis.
Federal Securities Co., 508, 84 La Salle-st.

FOR SALE—NEAR CHICAGO, HOTEL, RESTaurant, lunch counter; 20 rooms; long lease; can be rented; price $1,800; $1,000 will balance on time; good business; must sell; going to the coast.
JAMES G. SMITH, Waukegan, Ill.

FOR SALE—A WELL ESTABLISHED MANUfacturing medicine business; capital required, about $5,000; will stand closest investigation; reasons for selling, will be given. Address P 325, Tribune office.

FIRST CLASS DRY GOODS AND GROCERIES; have new stock of goods; established business 50 miles from Chicago; farming community; town of 800 population. Good opening for cash buyer. Address S 300, Tribune office.

WANTED — $20,000 BY RELIABLE MANUFacturing company, to complete plant; will sell in blocks of from 100 to 5,000 shares; par value $1; will pay from 35% to 40% first year; no brokers, no commissions. Call Suite 720, 189 La Salle-st.

YOU CAN MAKE MONEY MANUFACTURING hollow core doors on a small investment and establish a permanent and profitable business.
DUNN & CO., 350 W. Fullerton-av.

TEN STATE MANAGERS WANTED AT ONCE by reliable manufacturing company enlarging its business; fine opportunity for the right men; $1,000 or more required. Address S 259, Tribune office.

MAN TO TRAVEL; SALARY $80 MONTH; ALL expenses and commission; $50 cash bond required; no books or jewelry. MANAGER REID, 385 Wabash-av.

FOR SALE—STEAM LAUNDRY, NOW RUNning; must sell on account of death; a bargain if taken at once; no cheap work handled. Address S 296, Tribune office.

CIGAR, CANDY STORE, ICE CREAM PARLOR, "notions" rents, paid till Aug. 1; must sell other business; no opposition; fine neighborhood. 473 Larrabee-st.

HAVE CLIENTS FOR GOOD STOCK OR BOND issue. We buy sound securities. Commission only. W. H. TODD & COMPANY, 112-114 Dearborn-st.

PARTIES DESIRING TO INVEST IN A HIGH class legitimate proposition that will pay 40 per cent on the investment please address S 527, Tribune office.

AUTOMOBILE—THE COMING BUSINESS. Chance to learn; construction, repair, operation, road practice. 333 Wabash-av.

FOR SALE—CITY, COUNTY, OR STATE RIGHTS in patented household article; sells in every house and office. Address S 502, Tribune office.

SOUTH DAKOTA CHARTERS OBTAINED; lowest rates; no taxes; companies organized; stock guaranteed. MOFFATT, 161 Unity Bldg.

PARTNER WANTED—$500, CAN MAKE $20 A day as long as he lives; no fake. Call on DR. SANFORD, Room 60, 88 Washington-st.

BUILDING MATERIAL.

FOR SALE—MILLIONS OF FEET OF 2D HAND lumber, practically new, free of nails; all sizes; also 5,000 doors, windows, sash, closets, bathtubs, radiators, piping, valves, boilers, and engines, etc. Main salesroom and yard, 35th and Wentworth-av. Phone South 1394.
S. KRUG, 167 Dearborn-st.

BUSINESS CARDS.

THE PAGE WOVEN WIRE FENCE CO. MANUfactures nearly 100 varieties of fencing; prices from 2 to 9 cents per running foot for wire fencing and 45 cents and upwards for wrought iron fence. Write for estimates. AUSTIN CLEMENT, V. P., 200 Monroe-st., Chicago.

HOUSE PAINTING, PAPERING, ETC., DONE reasonably. Erickson, 146 Chicago-av. Tel. 6613 Deer.

BICYCLES AND BICYCLE GOODS.

WANTED—50 GOOD SECOND HAND WHEELS at once for country orders; bring wheels and get our cash offer. Mead Cycle Co., 1243 Wabash-av.

BOOKS, MAPS, ETC.

A BOOK. POVERTY A DISEASE AND ITS Cure; 50c silver. Elmer Stevenson, Redfield, S. D.

BOATS, YACHTS, ETC.

FOR SALE—ONE 2 H. P. GASOLINE MOTOR for launch, with shafting, propeller blades, and everything complete; ready for use to be installed in boat; used only five weeks; removed from boat in order to install a 4 h. p. motor; price, $60 cash; cost $135. G. G. FISCHER, 19 W. Lake-st.

ILLINOIS PRINCESS LAUNCH, $150. Complete with engine; other bargains that will interest you. Call up or write us.
Illinois Boat Mfg. Co. [not inc.]. Room 315, 40 Dearborn-st. Phones Cent. 3779, Automatic 5363.

BUFFALO GASOLINE MARINE MOTORS ARE reliable; prompt delivery. See our samples. F. H. Bullock & Co., Manhattan Bldg. Tel. Har. 4182.

BILLIARD AND POOL TABLES, ETC.

FOR SALE—SECOND HAND BILLIARD AND pool tables; we rent tables with privilege of buying. The Brunswick-Balke-Collender Co., 223 and 265 Wabash-av.

WANTED—TO BUY, A SECOND HAND COMbination pool and billiard table, in good condition; name best cash price. Address R B 38, Tribune office.

CLAIRVOYANTS.

50C—THIS WEEK—50C.
PAST. PRESENT. FUTURE.
PROF. CHARLES distinguished Palmist and Clairvoyant, may be consulted by any one in trouble or doubt of any character concerning any one or anything—past, present or future—who brings this notice and 50 cents this week. At a glance this great master of secrets knows all; without making guesses he tells you to the point just what you want to know, what to do and to expect, regarding love, law, business, speculation, speedy and happy marriage with the one of your choice; removes all evil influences, in fact everything. This special fee of 50 cents is made this week to give people in moderate circumstances who are troubled, discouraged, or unsuccessful a chance to consult this wizard. Absolute satisfaction in all cases guaranteed or no fee accepted. Regular fee $5.00 and up. Hours, 10 a. m. to 6 p. m. Tuesdays and Thursdays to 10 p. m. 3935 DREXEL-BLVD., corner of Oakwood. Take Cottage Grove-av. cars to 39th-st.

ALWAYS CONSULT THE BEST—
MME. ROSA, QUEEN OF SEERS.
30 years Chicago's leading psychic.
Has no equal in her profession.
The first and only registered clairvoyant ever in Chicago; her advice has made thousands happy; it will benefit you; your name, what you want to know at a glance; if you are in trouble, need a friend. Call or write in perfect confidence.
563 Wells-st., near North-av.

$5.00 READINGS FOR $1.00—PROF. LEON HAS REMOVED to
1831 MICHIGAN-AV. near 18th-st.
Leon has been Chicago's celebrated clairvoyant and palmist for the past 9 years. Advice on business, love. Tells whom you will marry, reunites the separated. Phone Calumet 7939.

MRS. A. CRAWFORD, 113 E. MADISON-ST., Room 8. Clairvoyant, palmist, and card reader. Hours, 10-6 daily.

MME. LULU, CLAIRVOYANT, PALMIST; FULL readings, 25c-50c. Reunites the separated or no charge. 146 State-st.

CLEANERS AND DYERS.

COOK & McLAIN, 80 DEARBORN-ST., PHONE Main 3047. 54 and 56 39th-st., Phone Oak. 539. 554 W. Madison-st. Phone Monroe 113.

MANHATTAN STEAM DYE WORKS—
ALBERT MUSIL, Cleaners and Dyers,
1373 W. Madison-st. Phone Seeley 764.

AUG. SCHWARTZ, LADIES' AND GENTS' GARments; 3 stores. 158 Illinois-st., 126 Dearborn-st., 70 W. Madison-st. Tel. Main 3320.

DAVID WEBER, THE EXPERT,
3523 State-st. BRANCHES: 118 E. 43d-st., 224-st. and Michigan-av. Phone Douglas 524.

CAST-OFF CLOTHING.

BARNETT
BUYS WORN EVENING DRESSES. PAYS GOOD PRICES FOR GOOD GOWNS. PHONE HAR. 3249. 323 S. STATE-ST.

H. STARR, 367 S. STATE. PHONE 3686 HARRISon, pays highest cash price for ladies' and gents' castoff clothing, sealskins, and furs.

H. S., 474 N. CLARK-ST., PAYS THE HIGHEST price for ladies' and gentlemen's castoff clothing. Phone 3061 Dearborn.

CLOTHING, FURS, ETC.

FURS STORED, REMODELED, REPAIRED, made to order. P. Frenkel, designer and furrier, formerly with Chas. Stevens & Bros., 96 E. Washington-st. Tel. Market 1223. Will send for them.

CANDIES.

CONFECTIONERY, FINE BONBONS, AND chocolates, famous throughout the United States. Send for wholesale and retail catalogue.
C. F. GUNTHER, Confectioner, 212 State-st.

COWS, BIRDS, DOGS, ETC.

PARROTS, GUARANTEED TO TALK, $3.50 each; canaries, $2, guaranteed singers; birds and dogs of all kinds. E. C. YAHLE & BRO., 45 State.

DRESSMAKING AND MILLINERY.

LEARN MILLINERY, DRESS CUTTING, dressmaking, and ladies' tailoring. Start now for fall work. Our cut to order coat, suit, shirtwaist and skirt patterns will make your dressmaking easy. McDowell School, 78 State-st.

VALENTINE'S SELF-CALCULATING SYSTEM is the latest invention in cutting; do not fail to examine it before going elsewhere; patterns cut to order. SCHOOL, 763 Wells-st.

MADAM HUNT'S MILLINERY SCHOOL—BEST in city; positions furnished; indorsed by leading wholesale houses. 1201 Masonic Temple.

CLASS NOW OPEN TO TEACH FINE MILLInery; positions furnished to all. Ryan Peters. Suite 1101 Stewart Bldg., 92 State-st.

DETECTIVE AGENCIES.

SECRET SERVICE INFORMATION BUREAU; reliable investigation and help for legitimate work. REHM, LARSEN & KOCH, 630 Monon Block. Phone Harrison 5215.

ALEXANDER'S DETECTIVE AGENCY, 171 Washington-st.—Reliable service. Tel. Main 1806.

DANCING SCHOOLS.

DANCING—HIGH CLASS BALLROOM DANcing, morning, afternoon, and evenings; satisfaction guaranteed. All roads lead to the Anderson-Davies Select School of Dancing, 122 Wabash-av.

WALTZ, TWO STEP, ETC. STAGE DANCING. [No failures.] Miss Frances Lee. PROF. RIDGE, 127 La Salle-st., near Madison. Call for circulars.

EXCURSIONS AND TRAVEL.

LOW RATES TO ST. PAUL, SEATTLE, DENver, 10,000 other points. A. J. Geis, 203 Clark-st.

FINANCIAL.

SALARY LOANS—
SALARY LOANS
MADE WITHOUT ANY SECURITY.
Every man and woman in Chicago can get all the money they want on their PLAIN NOTE. NO INDORSER necessary. Get our rates first; STRICTLY CONFIDENTIAL. NO ONE REFUSED MONEY. MASON INVESTMENT CO., 734 Monroe, Room 502, corner Clark. Tel. 3516 Cent. PRESENT THIS AD. IT IS GOOD FOR MONEY.

WE DISCOUNT OR LOAN ON NOTES, commercial paper, warehouse receipts, merchants' accounts, and other available securities.
Advance money to property owners on plain note, and others whose reputation justifies.
CHICAGO LOAN & DISCOUNT CO.,
Suite 912 Fort Dearborn Bldg., 134 Monroe-st.

JUST AS AT A BANK—YOU CAN BORROW MONEY HERE in small as well as large sums, payable as

D MINING.

L & CO.
Exchange Bldg.
following unlisted stocks:

	Bid.	Asked.
	2.15	$2.70@
	.22	$2.70@2-16
	2.25	2.75
	.14	.17
	5.00	6.75
	.10	.15
	.25	.33
	12.00	16.00
	.12	.13¾
	.03¾	.04¾
	.04	.05
	.04	.06
	7.75	8.45
	.07	.18
	.03	.04¼
	.03	.04
	.04	.06¾
	.06	.09
	.45	1.97
	.16	.25
	.16	.17
	.18	.04
	.11	.13
	.04	.01
	.02	.03
	.04	.01

nitive dealers in unlisted
n can invariably save both
advantage than any other
to buy or sell any stock till
We solicit the business
e promptness and squareness
our broker before you part

CAMPBELL & CO.,
Bond Brokers.
alle-st., Chicago.

6000 Great Western.
500 Imperial Corona.
6000 Bartle Hardware.
1000 Interstate Co. Oil.
3000 Old Union M. & M.
WIS & COMPANY,
sors to
& COMPANY.
1 4548. Auto. 3559.

ets. More than $2,000,000
ds to mine at small cost.
achinery and equipments
re. Costs you nothing to

r Gold Mining Company,
uilding, Chicago.

OF STOCKS LIST YOU
US. FOR BARGAINS IN
WITH US.
S LOAN & TRUST CO.,
La Salle-st.

TICAL MINER WANTS
er in rich gold field; big
705, Lexington Hotel.

ICIANS.

AD.
ttended to at once. Our Dr
d wonderful proficiency and
examine your eyes without
satisfaction guaranteed.
asses $1 and up.
ours: 9 and 3 at the St. Louis

BROS. & CO.,
ticians, and Opticians,
ldg., 92 to 98 State-st.

DEARBORN-ST., OPTI-
glasses our specialties; ca-
and improve your sight.

ICIANS, REMOVED TO 111
ashington. Spectacles, eye-
eyes a specialty.

EYEGLASSES PROPERLY
88 Madison. Tribune Bldg.

SUPPLIES.

HING AND IMITATION
use in the world.
low up systems originated

LEM COMPANY,
161-163 S. Canal-st.

DRESSING, TYPEWRIT.
Typewriting and Address-
Phone Central 3553.

N COMPANY — MARJAX
strength and simplicity.
ery. 140-B Monroe-st.

OFFICE SUPPLIES, STA-
0 Clark-st.

ND STENCILS.
NHOUSE & CO., 93 Wash-st.

TENT ATTORNEYS.

T YOUR IDEAS; NO PAT-
ation free; established 1864;
ndbook; requirements for one
MILO B. STEVENS &
1st floor. Tel. Market 1131.
ldg., Chicago.

JOHN L. KINDT,
torney, 35 Randolph-st.,
el. Chicago.

PATENTED INVENTIONS
the highest cash price; great-
do. ARTHUR, 140 Nassau-st.,
Brooklyn, N. Y.

BOOK FREE; HIGHEST
ces. WATSON E. COLEMAN,
Washington, D. C.

OGRAPHY.

P. RODAK, $6.75; CAM-
ght, rented, or exchanged;
tion or Victor phonographs;
Camera Co., 33 Adams-st.

WE MAKE GENUINE
s from negatives, 8x10 to 18
Copying Co., 256 Wabash.

50; KODAKS EXCHANG-
ng, printing. Lowest rates.
ers Exchange, 111 Fifth-ave.

ENS, $31. DEVELOPING
Camera rented.
L. G. LUBER, 60 Wash-st.

RS WANTED.

RESS MAN TO FINANCE
ing proposition in the clas-
es $ 84. Tribune office.

MPS, COINS, ETC.

UY OR SELL; PREMIUM
ive prices for stamps. Fred
t, Dearborn Bldg.

NSIONS.

ON SERVICE WAR 1861-'8.
orders. Apply to MILO B.
ms 6 and 8, 163 Randolph-st.
Established 1864.

INTING.

RT CO., PRINTERS AND
ustom House-pl.
lephones:
Automatic 9498.

G MATERIAL.

NG OFFICE OR PART OF
; Saturday, 1 P. M.; invent-
440 Caxton Bldg.

FRAMES, ETC.

AND REGILDING. F. A.
Wabash-av. Phone Cen. 5680.

ROPERTY LOANS.

LESS THAN COST OF FORECLOSURE.

W. MADISON-ST., near May-st., fine 3 story
brick bldg., 2 stores and 8 flats; steam heat;
lot 49x120. Rents, owner anxious to sell.
EDGAR M. SNOW & CO., 101 Washington-st.

FOR SALE—AT A BARGAIN—WARREN-AV.,
nr. Kedzie-av., brick 2 flat bldg., 7 and 8 rooms;
all water heat; lot 37 ft. front.
EDGAR M. SNOW & CO., Excl. Agents,
101 Washington-st.

FOR SALE—
1250 FULTON-ST., east of Garfield Park, 2 story
front detached residence, 8 rooms and bath;
basement; hardwood floors; steam heat;
modern finish; lot 22x100; mortgage $3,000; equity
almost given away at $2,000.
E. WOLTERSDORF, Exclusive Agent,
Cor. Madison-st. and Ashland-blvd.

FOR SALE—S. W. COR. SACRAMENTO-AV.
and Potomac-st., 50x73, only $2,500. Ogden-av.,
s. e. cor. St. Louis-av., 50x135 feet, only $4,000.
The above are the best corners for the money
we have had to offer this year.
DAVIS & ALLEN, 84 Washington-st.

FOR SALE—VALUABLE BUSINESS PROPER-
ties, 102 and 104 W. Adams-st., 51x111 ft.,
also brick improvements; want offer.
GOODRIDGE, FRENCH & CO., 88 Washington-st.

FOR SALE—BY ADMINISTRATOR; BARGAIN;
5 year leases; Nos. 900-2-4 W. Van Buren-st.
For particulars inquire of W. C. WILLEY, 5716
Wood-st.

FOR SALE—AUSTIN HOMES—$6,000; BEST IN
town, on 50 ft.; $2,800, 7 r., on 50 ft. lot; 3 bk. L.
WHITESIDE & WENTWORTH, 140 Dearborn-st.

REAL ESTATE—NORTH SIDE.

FOR SALE — EDGEWATER — ATTRACTIVE
home house [modern] and barn; fine condition;
Sheridan-rd. station; 11 rooms; lot 50x150; s. of Ken-
more-av.; cost $12,000; for $7,000; terms; genuine
bargain. J. C. SCOVEL, 125 S. Clark.

FOR SALE—37 HAWTHORNE-PL. 14 ROOM
brick residence and stable; 3 bathrooms;
all plumbing, hardwood floors throughout;
lot 50; price $25,000.
E. W. CASE, 29, 107 Dearborn-st.

FOR SALE—EDGEWATER BARGAINS—LOT 50
x 125 ft., Wayne-av.; $1,850; corner of Lake wood
and Rosemont; only $2,000. Wm. E. Fischer, 132
Clark-st.

FOR SALE—NEAR DIVISION AND THE LAKE.
Brick building; income $9,200; at great sacrifice
account death of owner.
H. KINKAID & CO., 107 Dearborn-st.

FOR SALE—OR EXCHANGE—APARTMENT
building, four flats rent $1,320; mtge. $5,000; will
take equity in 2 flat house and $4,000 cash for
it. P. MOORE, 1208 Chamber of Com.

FOR SALE—S. E. COR. CLARENDON AND
Grand-ave., 182x170, fine site for high grade
flats; will take ¼ cash and bal. in other clear
property. ERNST STOCK, 374 E. Division-st.

FOR SALE—TO CLOSE AN ESTATE; MUST
sell the 1353 and 1341 Dunning-st.; income
nearly. Address P 383, Tribune office.

FOR SALE—8 ROOM RESIDENCE, 1ST CLASS
order; large lot. 435 Patterson-av., $3,700.

FOR SALE—NEW 7 ROOM HOME, OAK FINISH
throughout; $5,500. Address M 511, Tribune.

FOR SALE—6 R. MOD. COTTAGE, 961 SEMI-
nary, convenient N. W. L. L X 406, Tribune.

FOR SALE—LOT, VACANT, 753 LINCOLN-AV.;
price $1,800. Address P 381, Tribune office.

FOR SALE—ROGERS PARK PROPERTY. 8
rooms, "Original Camera," Oxford 1806.

REAL ESTATE—NORTH SIDE.

NORTH SIDE LOTS,

NEAR CAR LINE, R. R., AND ELEVATED.
$250 Upwards. Easy Terms.
SEWER, WATER, GAS, CEMENT WALKS.
5c FARE TO THE CITY.
ONLY 1 MILE TO LAKE.
¼ BLOCK FROM RIDGE-BLVD.
ONE OF THE FINEST STREETS ON NO. SIDE.
DO NOT MISS THIS OPPORTUNITY.
MONEY LOANED TO BUILD.
Call for plat and free transportation.
ARTHUR C. LUEDER,
108 Dearborn-st.

FOR SALE—
621 Sedgwick-st.; lot 38x175; frame house in
rear; a good lot for improvement.
Northeast corner Robey and Grace-sts., 33x125,
$2,500, with street assessments all paid; look at
this lot and its surroundings.
Northwest corner Lincoln and Bernice-avs., 126
feet front on Lincoln-av., $6,800.
Northwest corner Lincoln-av. and Byron-st., 100
feet on Lincoln-av., $5,800.
34x150, N. Clark-st., south of Division-st.; im-
proved. A good investment; $16,000.
OGDEN, SHELDON & CO.,
34 CLARK-ST.

FOR SALE—
APARTMENT SITE.
BIG SNAP FOR BUILDERS.
We are authorized by nonresident owners to sell
a choice SHERIDAN RD. CORNER, near elevated
station, at about 50 per cent of its value.
EDGAR M. SNOW & CO., 101 Washington-st.

FOR SALE—IMPROVED, NORTH WELLS-ST.,
between Indiana and Ohio-sts., 56x110.
OGDEN, SHELDON & CO.,
34 Clark-st.

FOR SALE—ONLY $25,000—
Northwest corner La Salle and North-ave.
51x115 feet, with 2 fine brick residences and
barn; easy terms.
GOODRIDGE, FRENCH & CO., 88 Washington-st.

FOR SALE—WE CAN SELL YOU A COTTAGE
or flat, brick or frame, on the North or North-
west Side, from $1,350 up to $3,500, on the rental
plan; will rent you a house for one year, with the
option of buying. Call and see us. SAM BROWN
JR. & SON, Room 1001, 155 La Salle-st.

REAL ESTATE—NORTHWEST SIDE.

FOR SALE—WALTER W. WILCOX,
THE REAL ESTATE SHOPS,
IRVING PARK.
Elston-av. and W. Irving Park-blvd.; elegant
new one-family homes on 50 ft. lots; modern, sub-
stantial and complete; $2,500 to $6,500; easy terms.
They represent solid worth.

FOR SALE—VERY CHEAP — FINE 2 STORY
and basement brick building, store and 17 rooms,
opposite school, in good locality. Price $6,000,
half cash required. O. A. LEWIS & CO., 1100 Mil-
waukee-av.

FOR SALE — $1,000 CASH, BALANCE EASY
terms, will buy good 3 story brick building, near
Logan square.
HAENTZES & WHEELER, Tribune Building.

REAL ESTATE—MFG. PROPERTY.

FOR SALE — MANUFACTURING PLOT OF
land, 71,407 square feet, corner of Division, North
Halsted, and Hawthorne-av., 371 feet dock front;
C., M. & St. Paul switch.
OGDEN, SHELDON & CO.,
34 Clark-st.

FOR SALE—OR TO LEASE—VACANT IN A
central manufacturing district adjoining Union
Stockyards, west of Halsted-st., south of 35th;
suitable for all classes of industrial plants; rail-
road facilities; will erect suitable buildings on fair
leases; terms reasonable. For particulars apply
to WINSTON & COMPANY,
1414 First National Bank Bldg.

FOR SALE—5 ACRE BLOCK, EAST OF 40TH-
av., C., B. & Q. switch on grade; have large list
of sites on which we will build and sell on easy
payments or lease.
Factory and storage space for rent.
S. R. MILLS & CO.,
167 Washington-st.

FOR SALE—ON DOCK AND R. R. WARE-
house and factory sites in all parts of the city;
we will build to suit tenant or purchaser.
KOESTER & ZANDER, 69 Dearborn-st.

REAL ESTATE—SUBURBAN.

FOR SALE—ONE OF THE PRETTIEST COUN-
try homes around the city; 7 acres, 1 mile
at WHEATON; IMPROVEMENTS CONSIST OF
A MODERN TEN ROOM HOUSE, TWO YEARS
OLD, RUNNING HOT AND COLD WATER,
FINE BATHROOM, HOT WATER HEAT, ELEC-
TRIC LIGHT AND GAS THROUGHOUT; HOUSE
IS SURROUNDED BY BEAUTIFUL LAWN AND
SHADE TREES, GROUND WHICH CONTAINS
20 ACRES; FINE LARGE BARN AND COTTAGE
FOR CARETAKER AND FAMILY; NO EXPENSE
OR EXPENSE SPARED TO MAKE THE PLACE
WHAT IT IS.
BUSINESS CALLS ME OUT OF CITY SO MUCH
THAT I HAVE DECIDED TO SELL; $12,000
TAKES IT; NO AGENTS OR TRADERS NEED
APPLY. ADDRESS N A 180, TRIBUNE OFFICE.

FOR SALE—FINEST 5 BEDROOM STRICTLY
modern residence in CENTRAL OAK PARK for
$7,250, $1,000 cash. Elegant waxed floors; mas-
sive fireplace; fine electric fixtures; YARYAN
HEAT, finest known. Cement walks; full
PORCH; ROUGH CEMENT EXTERIOR. 231 N.
East-av.

FOR SALE—IN RIVER FOREST, LOTS 45X178,
water, sewer, and sidewalk, $400; $50 down, bal.
to suit. Our Park 2122. Also, 50ft. from Metro-
politan depot, $250, $25 down, bal. to suit. If
you are looking for something good here is your
chance. Harlem-av., CORTON, Madison-st. and Harlem-
av., Oak Park. Open Sunday 9 to 4.
J. V. MINK, Elgin, Ill.

FOR SALE—LOTS MUST BE SOLD IN DOWN-
er's Grove; high, dry, 50 feet front, near station,
with water, sewer, gas, natural shade trees; price
half value, $200 and up; terms of payments to suit;
free tickets. Inquire R. 250 NEW YORK BLDG., or
Downer's Grove, Ill.

FOR SALE—PALOS PARK ¼ ACRE, WITH
house and barn; good condition; only 5 blocks
from depot in best part of town; price $3,500; will
consider good South Side property. LOUIS H.
MAHNKE, 132 La Salle-st.

FOR SALE—OR RENT — THE FAMOUS MAG-
nesia Spring. Also for sale cheap, 20 lots, 40x124,
in Montgomery, 2 miles from Aurora. Apply
H. O. FROHLICH, Montgomery, Ill.

FOR SALE—80 ACRES, CHOICE LOCATION,
Lake Forest, $625 per acre (no trade); we think
this property will double in value in short time.
E. C. WARE & CO., 140 Dearborn-st.

FOR SALE—BERWYN RESIDENCES FROM
$2,500 up. We invite inspection before purchas-
ing elsewhere; easy terms. APPLETON BROS.,
712 Tacoma Bldg.

FOR SALE—ELMHURST PROPERTY—I HAVE
choice list of residence for sale ranging from
$1,500 to $20,000, at Elmhurst, Ill. EDWIN F.
HEIDEMANN, 44, 95 Dearborn-st.

FOR SALE—OAK PARK, NEW, MODERN 8
room house; hardwood finish; lot 50x175, facing
east; barn 18x20; chicken coop and runs, 20x30;
a bargain. N. F. BORING, 188 Madison-st.

FOR SALE—MAYWOOD; 8 R. HOUSE; GAS,
plumbing; lot 33x132; near Aurora and Elgin
electric line; $2,500. O. H. BENSON, 99 Wash-
ington.

FOR SALE—OAK PARK; "SIX HOUSES THAT
Huyck built"; block north and west Austin-
av. "L" station; asphalt street. P 347, Tribune.

FOR SALE—MAYWOOD; NEW 8 ROOM STRICT-
ly modern house; owner gone to California; must
be sold. O. H. BENSON, 99 Washington-st.

FOR SALE—AUSTIN—NEW, MODERN MODEL
homes, by A. HILL & CO., 111 N. Park-av. and
cor. Washington-blvd. and Baird-av., Austin.

FOR SALE—50 FT. ON ASBURY-AV., EVANS-
ton; price low.
WALTER T. DWIGHT & CO., 95 Washington-st.

FOR SALE—OAK PARK HOUSES AND LOTS;
rents. THOS. H. GALE, 702 Tacoma Bldg., 141
La Salle-st., or opp. Oak Park sta. Lake-st. "L."

FOR SALE — 2 FLAT BUILDING IN AUSTIN;
new and modern in every respect; brick construc-
tion. 5027 Ohio-st. Call 5822 Ohio-st. for key.

FOR SALE—1 ACRE TRACTS; HILLS, TREES,
streams, and springs, natural parks; good sub-
urban service. Monson & Co., 144 La Salle-st.

FOR SALE—10 ROOM HOUSE AND 100 FT. COR-
ner, Winnetka, $5,000. 1110, 100 Washington-st.

REAL ESTATE — ACRE PROPERTY.

FOR SALE — A SPECIAL BARGAIN IN THE
southwest; street cars, lake water, good improve-
ments near; $750 per acre; will subdivide and sell
at $1,500 within a year.
E. C. WARE & CO., 140 Dearborn-st.

FOR SALE—10 OR 20 ACRES AT A BARGAIN
if sold soon; N. W. S. on Grand-av., 1 m. W. 56th
and 60th-aves.; worth $1,200 an acre; make offer.
JOHN T. KELLY, 1498 W Monroe-st.

REAL ESTATE—SUMMER RESORTS.

FOR SALE—80 ACRES, ONE MILE FROM PAW
Paw; good 7 room house, large barn, windmill,
25 acres grapes, maple shade entire front. It's a
genuine bargain.
DOWNING & CASE, Paw Paw, Mich.

FOR SALE—BARGAIN—$3,200 BUYS GOOD 7
room house, furnished, sail and row boats, nice
lawn and shade trees, at Pistakee Bay. "Fox
Lake."
C. H. MULLIKEN, 108 Dearborn-st.

REAL ESTATE—FARM LANDS.

FOR SALE—OR EXCHANGE—40 ACRE FARM,
Bass Lake, Ind., overlooking the golf grounds, 7
room house, all underpinned and good cellar; 2
barns, granary, large orchard, small fruits, ¼ of
an acre of strawberries; bargain if taken at once.
Address W. F. Bi., R. F. D. 1, Knox, Ind.

FOR SALE—FINE 800 ACRE GRAIN FARM,
half mile from station in Kankakee county; 200
acres under cultivation, balance in hay and pas-
ture. Every acre can be plowed; only $100 per
acre. Address O 546, Tribune office.

FOR SALE—FARM, CONTAINING LIME STONE
land, situated 50 rods from the new line of the C.
& N. W. R. R., 7 miles n. w. of Racine, Wis. Ad-
dress WM. WILSON, R. F. D. 11, Franksville, Wis.

FOR SALE—WISCONSIN FARM; 120 ACRES,
with good buildings, stock, machinery and crops;
only $2,500; worth $5,000; no trades. CULVER,
78 La Salle-st.

FOR SALE—320 ACRE IMPROVED FARM, 27
miles from courthouse, in Cook county, on rail-
road; good rich soil; price $45,000. Address P 372,
Tribune office.

FOR SALE—80 AC. FARM, 30 MILES OUT, $3,000.
1110, 100 Washington-st.

REAL ESTATE—FARM LANDS.

FOR SALE—WHY NOT BE A
NORTH DAKOTA FARMER?
The up to date American farmer is the most in-
dependent business man in the country, and he's
at his best in North Dakota. The city man who
has once had a taste of the freedom from care and
worry for the future, that's the farmer's lot, will
never go back to his desk or shop. Besides, farm-
ing in North Dakota isn't hard work. Easy land
makes easy farming. There is no drudging to be
done and the land isn't a "one crop" paeans, but
yields generous crops of wheat and all other grains
—abundant supply of water, free coal for the dig-
ging, and your farm covered with rich grass to sup-
port your stock while you are doing your first
plowing. We have fine farms at $12.50 an acre
and, if you hurry, we can locate you on a 160 acres
of free homestead land adjoining our land. Why
not indeed be a North Dakota farmer?—no matter
what your present business is. See or write H.
BROWN CO., 131 La Salle-st., Chicago, Ill., for
maps, facts, and figures, and for tickets.

FOR SALE—FARMS IN HABERSHAM COUN-
ty, Georgia, among the foothills of the Blue Ridge
mountains.
There is no choicer country in the U. S. A., and
property is cheap. HOLBROOK T. ASHTON,
834 Peachtree-st., Atlanta.

REAL ESTATE—COUNTRY.

FOR SALE—TO SETTLE AN ENGLISH ES-
tate, heirs offer 6,000 acres rich prairie land with-
in 35 miles of Indian Head, Assiniboia, Canada, at
$7.25 per acre, if entire tract is taken, on very easy
terms; all is located within 6 miles of railroad;
lays slightly rolling; just enough for drainage;
black soil from 2 to 3 feet deep, with clay subsoil;
best wheat, oats, or barley land in Canada; consid-
erable settlement around it; an organizing party
to take the tract, settle and let me know; as much
as you can handle; separate deed to each purchaser
for amount taken. Excursion to examine land.
Full particulars, plats, etc., upon application.
J. W. HEEMER, Dixon, Ill.

FOR SALE—40 ACRES, GOOD 7 ROOM HOUSE,
cellar, variety of fruit bearing, spring in pas-
ture, crops included; $1,000; part cash.
Chicago address, 84 Adams-st.
DOWNING & CASE, Paw Paw, Mich.

FOR SALE—395 ACRES TEXAS HIGHLY IM-
proved, $10 acre; worth $30. A. L. THOMPSON,
Tex., 120 La Salle-st.

FOR SALE—2 MILITARY BOUNTY LAND WAR-
rants, 80 acres each, issued 1852 and 1850.
H. C. ERWIN, Athens, Georgia.

FOR SALE — VALUABLE KENTUCKY COAL
land for exchange for Chicago vacant or wood
farm in Illinois or Indiana. P 388, Tribune office.

REAL ESTATE WANTED.

WANTED—TO PURCHASE A PLACE, IM-
proved or unimproved, of from 12 to 40 acres, sit-
uated within 30 miles of Chicago and accessible to
railroad depots and electric car lines; must be lo-
cated on some main highway which leads to and
from Chicago; answers to above must give exact
location of property and lowest cash price. Ad-
dress S 267, Tribune office.

WANTED—WE HAVE A SPECIAL FUND OF
$500,000
with which to buy Chicago real estate. Send us
description of your property, name your price. We
will buy it if price is reasonable. Deals closed
quick. FRED'K H. BARTLETT & CO.,
100 Washington-st.

WANTED—A FLAT BLDG., WELL LOCATED,
stove or steam heat, paying 12 per cent; will pay
a fine $15,000 Wisconsin farm, close to transporta-
tion and schools.
EDGAR M. SNOW & CO., 101 Washington-st.

WANTED—REAL ESTATE AGENTS OR OTH-
ers—Want about acre lot in suburbs; small house
or good building proposition; send proposition and
I will call.
7218 Union-av.

WANTED—FOR CASH CUSTOMERS, 2 STORY
flats; also large apartment buildings and farms
on which we can locate loans.
J. F. HECHT, 804, 115 Dearborn-st. Cent. 3133.

WANTED—DOWNTOWN PROPERTY UP TO
$500,000; will put in half cash or assume mort-
gage; balance in clear income property.
PHILIP H. TREACY, 145 La Salle-st.

WANTED — WEST SIDE IMPROVED PROP-
erty; we have cash buyers and can make quick
sales; call at once.
HARRY GREENEBAUM, 84 Washington-st.

WANTED—WILL PAY CASH FOR BARGAIN IN
2 or 3 flat brick.
C. P. SCHULTZ,
162 Randolph-st.

WANTED—SECTION LINE OR TRANSFER
corner for all cash up to $35,000.
REGELIN, JENSON & CO., 105 Washington-st.

WANTED—FROM OWNERS, N. S. OR L. VIEW
equity in 3 or 6 flat bldg., for cash; must be bar-
gain. HERRICK & COMPANY,
1414 First National Bank Bldg.

WANTED—WE ARE THE QUICKEST CASH
buyers for improved or vacant city property.
S. SCHALLMANN & CO., 1204, 134 Washington-st.

WANTED—CHICAGO PROPERTY, IMPROVED
or unimproved, for Toronto property.
OLIVER L. WATSON, 160 Washington-st.

WANTED—2 FLAT MODERN BRICK NEAR
Flournoy-st. and Sacramento-av.; will pay $4,500
cash for bargain. Davis & Hall, 84 Washington-st.

WANTED — 3 FLAT BUILDING, BETWEEN
31st and 40th sts., on Lake; must be bargain.
Address L B 266, Tribune office.

WANTED—A CASH PURCHASER FOR A 3
flat heated bldg. along the N. W. L.
REGELIN, JENSON & CO., 1295 Sheridan rd.

REAL ESTATE TO EXCHANGE.

FOR EXCHANGE—LARGE LIST—NOTE A FEW
1—$16,000 Sheridan-rd. residence.
2—Grand-blvd. vacant.
3—$30,000 Sheridan Park flats.
4—Building site, 5 acre tract.
J. F. HECHT, 115 Dearborn. Cen. 3133.

EXCHANGE — CHOICE NORTH SHORE TRACT
at a low price, $150,000; will take $100,000 in
good flat, apt. bldg. or suburban home; title
clear and can be readily sold in 5 acre blks.; lake
water; good transportation.
E. C. WARE & CO., 140 Dearborn-st.

FOR EXCHANGE — SOUTH SIDE CORNER,
close in, 150x125 feet, 2 story brick flats, stove
heat, no expense; rents $1,800 per year; price
$20,000; inc. 18,500. want West Side residence
for equity. Loch Box 61, Geneva, Ill.

TO EXCHANGE—FOR INCOME OR CLEAR VA-
cant, fine 480 acre grain farm, near station; 60
miles from Chicago; 200 acres under cultivation,
balance fine hay and pasture; every acre can be
only $110 per acre. Address O 570, Tribune office.

FOR EXCHANGE — 300 ACRE FINELY IM-
proved farm; price $30,000; with crops; want
North Side saloon property, $25,000 to $35,000.
J. V. MINK, Elgin, Ill.

TO EXCHANGE—FOR CITY PROPERTY, FINE
plantation of 2,700 acres, on the eastern shore of
Maryland, 3 miles from railroad station; price $37 acre.
J. B. HOPKINS, Pocomoke City, Md.

EXCHANGE—CLEAR ROGERS PARK ACRES,
worth $18,000; want improved south of North-av.
and east of Halsted; may assume. ERNST
STOCK, 374 E. Division-st.

TO EXCHANGE—FINE 20 ACRE POULTRY
farm, near town; good house, barn, stock and
tools; price $3,000. DE COUDRES, Knox, Ind.

FOR EXCHANGE—OR PART CASH, 6 FLATS,
13 rooms, until Sept. 15; best location Lake
Shore; large, shady lot. Address C O 176, Tribune
office.

TO EXCHANGE—N. SIDE 9 RM. BRICK RES.;
hot water heat; inc. $2,500; want clear vacant.
Cen. 3689, CALDARA & CO., 145 La Salle-st.

TO EXCHANGE — MODERN FLAT BLDG., 5
S.; $22,500; rent $2,600; for clear vacant or old
improved. Address P 341, Tribune office.

REAL ESTATE LOANS.

FIRST MORTGAGE LOANS ON APPROVED
Chicago real estate promptly made by the
Massachusetts Mutual Life Insurance Company.
O. E. FIFIELD, Mgr., 135 Adams-st.

REAL ESTATE LOANS—ANY AMOUNTS AT
lowest current rates; 4% to 4½% on central busi-
ness property.
BARNES & CO., 145 La Salle-st.

MONEY LOANED WITHOUT COMMISSION AT
LOWEST CURRENT RATES.
ON IMPROVED REAL ESTATE.
R. PRINDIVILLE & CO., 84 Stock Exchange.

MONEY TO LOAN ON REAL ESTATE; QUICK
action; best rates.
WM. A. BOND & CO., 115 Dearborn-st.

$200 TO $2,500 ON VACANT OR IMPROVED
city or suburban property at lowest rates. See
me first. ARTHUR C. LUEDER, 108 Dearborn-st.

JOHN E. COLNON & CO., 90 WASHINGTON-ST.
Loans on real estate; best terms; no delay. We
pass on security. Building loans a specialty.

ADAMS & FOSTER, 99 WASHINGTON-ST.,
have money to loan at lower rates on Chi-
cago real estate.

MONEY TO LOAN—HAVE MONEY TO LOAN
on small mortgages from $1,500 to $5,000.
SOUTHARD & TRAINER, 142 Oakwood-blvd.

MONEY TO LOAN ON CITY REAL ESTATE AT
lowest current rates. NEWELL & LEONARD-
SON, 1068 E. 61st-st. Open evenings.

CALLISTUS S. ENNIS & CO., 122 MONROE-ST.
Money to loan on first mortgages at lowest rates.
Mortgages for sale from $1,000 up.

MONEY TO LOAN ON CHICAGO REAL ESTATE
at lowest rates; building loans. W. C. KINNEY
& CO., 189 La Salle-st.

SECOND MORTGAGE LOANS PROMPTLY
made; easy terms; ½ regular rates. Henry & Rob-
inson, Chicago Opera House, 112 Clark-st., R. 504.

MONEY TO LOAN AT CURRENT RATES ON
Chicago improved real estate. FRED MILLER,
s. e. cor. 5th-av. and Madison-st., Security Bldg.

LOANS MADE ON CHOICE REAL ESTATE AT
lowest rates; building loans made.
HENRY W. HOWE & CO., 146 La Salle-st.

MONEY TO LOAN AT LOWEST RATES ON IM-
proved Chicago real estate security.
JOHN B. KNIGHT & CO., 99 Washington-st.

EDGAR M. SNOW & CO., 101 WASHINGTON-
st., loan on Chicago improved real estate at low-
est current rates; no delay; we pass on security.

MONEY TO LOAN—
On city property at lowest rates; prompt service.
MADDEN BROS., 204 Dearborn-st.

MONEY TO LOAN ON IMPROVED REAL ES-
tate at current rates of interest.
WM. D. KERFOOT & CO., 85 Washington-st.

MONEY TO LOAN ON CITY AND SUBURBAN
real estate at lowest rates.
E. N. WEART & CO., 115 Dearborn-st.

MONEY TO LOAN ON CHICAGO AND SUBUR-
ban real estate; repayment monthly.
OGDEN, SHELDON & CO., 34 Clark-st.

REYNOLDS & ROSE,
722 TRIBUNE BUILDING.
Make loans on Chicago real estate at lowest rates.

$200 TO $50,000 TO LOAN ON REAL ESTATE.
Building loans, $1,000 to $10,000.
A. J. TINDELL & BANKER, 94 La Salle-st.

MONEY TO LOAN—$2,500, ON CITY IM-
proved. JAMES A. McLANE & CO., 100 Wash-
ington-st.

WANTED—$22,500, 5 YEARS, 5%; SECURITY
bldg. worth $46,500; private parties.
J. L. SHAW & CO., 100 Washington-st.

GEO. W. COBB & CO., 107 DEARBORN-ST.—
Money to loan on mortgages at lowest rates.

I HAVE $50,000 TO LOAN AT 5%; ALL OR PART.
PHILIP H. TREACY, 145 La Salle-st.

WANTED—TO BUY—$2,000 MTG. ON SOUTH
Side property. Address N A 160, Tribune office.

PRIVATE MONEY; LOW RATE; NO DELAY.
H. S. PRESCOTT, 100 Washington-st.

WANTED—$1,500 AND $2,500, BY OWNER ON
North Side vacant. Address M 512, Tribune.

REAL ESTATE LOANS.

PEABODY, HOUGHTELING & CO.,

Established 1865.
Room 1105.
119 Monroe-st.
First National Bank Bldg.

Real estate loans of every kind and size made
without delay at low rates and best terms.

MONEY TO LOAN WITHOUT COMMISSION OR
attorney's fees on Chicago real estate, with privi-
lege of paying all or part of principal before ma-
turity and stopping interest. Borrower sees pay-
ments credited on note and pays interest only on
the balance due.
BUILDING LOANS made on short notice. Per-
sonal attention given to large and small borrowers.

THE COLONIAL TRUST AND SAVINGS BANK
(Formerly Rose & Co.)
N. E. CORNER LA SALLE AND ADAMS-STS.

WE LOAN ON VACANT AND IMPROVED
REAL ESTATE.
Special inducements on building loans.
We have for sale high grade mortgages from
$1,000 to $10,000, secured on new brick and stone
homes, in the best residence streets of Chicago;
suitable for trust funds. Send for list.
JOHN F. MARSH & COMPANY,
1020 TRIBUNE BUILDING.

Cochran & McCluer,

107 Dearborn-st.

Make loans on improved and vacant property;
also building loans at lowest rates; quick service;
prepayment privileges.

Baird & Warner,

90 La Salle-st.

Loans promptly placed on city and suburban prop-
erty. Building loans. Lowest rates.

MONEY TO LOAN ON CHICAGO AND CHOICE
SUBURBAN real estate at lowest market rates.
BUILDING LOANS MADE. PREPAYMENT
PRIVILEGES. NO DELAY, as WE pass upon
security. SPECIAL FUND to loan on MODERN
BRICK store and residence property in sums of
$1,000 to $10,000 at 5 per cent. Liberal terms to
BROKERS. QUINLAN & TYSON, 70 Dearborn-st.

REAL ESTATE LOANS
WITHOUT COMMISSION.
SPECIALLY ADVANTAGEOUS
PREPAYMENT PRIVILEGES.
BUILDING LOANS.
WM. C. HEINEMANN & CO.,
92 LA SALLE-ST.

H. O. STONE & CO.,

10 phones, all Main 339. 206 La Salle-st.
NO COMMISSION. NO DELAY. LOANS ON CHI-
cago and suburban real estate; lowest rates.

WE MAKE 2D MORTGAGE REAL ESTATE
loans on improved property.
CHICAGO LOAN & DISCOUNT CO., Suite 912,
Fort Dearborn Bldg., 134 Monroe-st.

KOZMINSKI & YONDORF,

BANKERS, 73 DEARBORN-ST.
Real estate loans. Building loans a specialty.
LOWEST PREVAILING RATES.

MONEY TO LOAN
ON IMPROVED CITY PROPERTY
from 4 to 6 per cent.
according to amount of security.
MEAD & COE, 100 Washington-st.

MONEY TO LOAN—
Prompt attention to all.
Building loans a special privilege.
MADDEN & HIDMANN,
402 Chamber of Commerce.

JENNINGS REAL ESTATE LOAN COMPANY,
First National Bank Building.
MAKES BUILDING LOANS IN 24 HOURS.

LOANS — NO COMMISSION; WE BUILD
houses, flats, etc., to suit on your vacant, furnish
money and plans free and build complete; easy pay-
ments. BOWES & CARRIS CO., [BUILDERS],
91 Dearborn-st.; established 1879.

MONEY TO LOAN ON IMPROVED REAL ES-
tate. SPECIAL INDUCEMENTS ON BUILD-
ING LOANS. PROMPT ATTENTION.
E. W. STRAUSS & CO., 144 La Salle-st.

LOANS—
LOWEST RATES.
HENRY H. WALKER & CO.,
201 Tacoma Building.

LOW RATES ON IMPROVED PROPERTY—
Very favorable terms; exceptional facilities for
building loans.
E. G. PAULING, 122 La Salle-st.

WE'LL PAY YOUR INTEREST, TAXES, OR
debts and take 24 mortgage on income property
to secure advances. Loans made in 24 hours.
U. S. INVESTMENT CO., 1404 Unity Bldg.

GREENEBAUM SONS, BANKERS,
160 TO 166 DEARBORN-ST.
LOANS MADE ON CHICAGO REAL ESTATE.
LOWEST RATES.

CHICAGO SAVINGS BANK—CHICAGO SAV-
ings Bank Bldg., State and Madison-sts., Chi-
cago. Loans on Chicago real estate at current
rates. Building loans made.

TO RENT—HOUSES.

South Side.

TO RENT—106 BOWEN-AV., NEAR DREXEL-
blvd., modern residence, 8 rooms, $35. Apply
W. G. CARLISLE, 40 Dearborn-st.

TO RENT—DWELLING, NO. 2914 MICHIGAN-AV.,
to private family only. SEYMOUR MORRIS,
135 Adams-st.

TO RENT—TWO 11 ROOM HOUSES, 4202 TO
4204 Calumet-av.; all improvements; in excel-
lent condition.
E. C. WARE & CO., 140 Dearborn-st.

TO RENT—4411 ELLIS-AV., 8 ROOM MODERN
house and barn; newly decorated. Open, 10 to
12 daily.

North Side.

TO RENT—AT MODERATE RENTAL—
TEN AND TWELVE ROOM PRIVATE RES-
IDENCES IN THE
McCormick Theological Seminary grounds on
Chalmers-pl., Belden and Fullerton-avs., two to
North Halsted-st. and Seminary-av. Excellent
location. Churches and schools in immediate neigh-
borhood. Fullerton-av. station of the Northwest-
ern Elevated railroad on west end of grounds.
Lincoln-av., Fullerton-av., and Halsted-st. sur-
face lines pass the property.
OGDEN, SHELDON & CO., RENTING AGENTS,
34 Clark-st. Telephone Main 1015.
Or at offices of seminary. Telephone North 1098.

TO RENT—1917 WRIGHTWOOD-AV.,
Near Pine Grove-av. and Lincoln Park.
Handsome three story stone front.
Twelve rooms; two baths.
Steam heat; choice residence location; $100.
H. O. STONE & CO., 206 La Salle-st.

Suburban.

TO RENT—HOUSE, EVANSTON, F

EXPECT ROADS TO YIELD.

INTIMATION TRACTION COMPANIES WILL FIX PRICE.

La Salle Street Belief in Readiness to Sell Is Based on Assumption That Proposed Municipal Railway Will Cover the Entire City and Not the 248 Miles Contemplated by Mayor's Message—Representatives Probably Will Confer with the Aldermen.

The intimation given out in La Salle street yesterday was that the existing traction companies might be willing to meet the "contract plan" of Mayor Dunne more than half way. This, of course, was premised on the assumption that the proposed municipal railway is to take in all the city, and not the 248 miles contemplated by the mayor's message.

The manner of meeting the situation which was suggested would be to have the companies arrange to sell to the city and take over stock of the new corporation in payment. The new road would be managed by the directors selected by the city, as the mayor suggests, and the stock be put in escrow, so it could not be absorbed by speculators. Any time the city wanted to operate the road itself it could buy it by issuing Mueller law certificates. The 6 per cent dividends on the stock the present companies would hold to be a fair return on the purchase price, and the provisions for a sinking fund would enhance the value of the Mueller law certificates.

Intimation Is from Union Traction.

It should be explained this intimation seemed to come from the Union Traction camp. How the Chicago City road, which is earning much more than 6 per cent, would look on the investment, could not be discovered. No traction officials were willing to talk about the matter for publication.

It is generally believed that the companies will appear before the committee on local transportation next Saturday with some sort of a proposition by which an immediate price can be put upon their property. It is not expected, however, they will then fix a price or even a definite plan, but only will say they are anxious to meet the demands of the city and ask for a stated time in which they can get their arrangements into shape.

According to the mayor, the referendum vote on the issuance of Mueller law certificates and the question as to whether the city shall operate as well as own street car properties will be had at the fall election.

"There is plenty of time after the fall vacation in which to have the council order this vote," said the mayor. "The present desire is to get a concrete proposition before asking the people to pass upon it."

Ald. Kohout Makes Vacation Plan.

Ald. Kohout of the Thirty-fourth ward, whose ordinance putting upon the chief of police the duty of seeing that all street cars are properly cleaned, ventilated, disinfected, and heated before being sent out of the barns, passed the council last Monday night, announced yesterday he would devote two weeks of his summer vacation to seeing to it personally that the law properly is enforced. The comment of the street car managers was that he had better save his energies for the winter time, when the ordinance is liable to be violated. There are few complaints about the summer cars.

EXPECT TO APPOINT BALL SOON.

Civil Service Commissioners Will Await Entering of Order by Superior Court.

The civil service commission took up the question whether Sanitary Inspector Hedrick should be superseded by Charles B. Ball, in accordance with Tuesday's decision of the Appellate court, yesterday, and determined to postpone action until the courts finally get through with the case.

As the record stands now, Judge Haney, in the Superior court, ordered the commission to strike the names of Ball, George A. Johnson, and Thomas H. Ainge from the list of eligibles, on the ground that they were not residents of Chicago. Ball was at the head of the list and Hedrick second.

The Appellate court has sent the case back to the Superior court with instructions that a nonresident can hold a civil service position, "but," said President Errant of the commission, "until the lower court has reversed the order the commission can do nothing. It would look as if then the original list would be restored, which would leave Mr. Ball at the head of it."

The decision as to the rights of nonresidents has raised other questions. It is possible under it for Mayor Dunne to employ A. B. Dupont of Detroit as his traction expert, under the sixty day rule, and it is not understood he wants him for much longer than that time.

FOSTER DAUGHTER GETS BUT $2,000 IN L. W. STONE'S WILL.

Mrs. Carrie I. Howard Shares Equally with Other Relatives—Provisions for Many Charitable Institutions.

The will of Lewis W. Stone, the real estate dealer, was filed in the Probate court yesterday. Many relatives are named as beneficiaries in small amounts, and provision is also made for charity. No petition accompanied the will, and, therefore, the value of the estate was not made known to the court.

As had been predicted by the relatives, Carrie I. Howard, foster daughter of the decedent, is not a large beneficiary. The sum of $2,000 is provided for her, but a like amount is left to other relatives. The real estate is divided into several parts, and the Merchants' Loan and Trust company is named as trustees of each portion.

Considerable real estate is bequeathed to the widow, and at her death it is to be held in trust and the annual income is to be paid to the following charitable organizations:

Chicago Home for the Friendless.
Chicago Orphan asylum.
Chicago Relief and Aid society.
Illinois Humane society.
Old People's home.

Other real estate is to be held in trust and converted into cash within three years, and $20,000 is to be divided among relatives of the testator. The bequests range from $500 to $2,000. Among those beneficiaries are the heirs of a brother, Isaac Stone, late of Elgin, Ill., heirs of two other brothers, Samuel and Benjamin F. Stone, $2,000. The instrument is dated Feb. 13, 1902, and the witnesses were Paul C. Patterson, H. J. Elliott, and Leon L. Loehr.

TAKE MIXUP INTO FEDERAL AS WELL AS STATE COURT.

Harvester Company Files Bill in Equity Accusing Rodney B. Swift, Former Employe, of Wrongdoing.

Both state and federal judges may pass on the controversy between Rodney B. Swift and the International Harvester company.

Proceedings have been begun by the company in the United States Circuit court against Swift, following the suits which Swift and his wife filed in the Cook county Circuit court, in which they charge the corporation with obtaining rebates from railroads and exceeding the corporate authority.

The harvester company's action is in the form of a bill in equity. Swift is accused of making false representations to the corporation while employed by it concerning its rights in connection with patents in its dealings with other concerns. It is alleged that through these dealings Swift wrongfully appropriated to his own use money and securities to the amount of $25,000.

The bill asks the federal judges to order Swift's appearance in court for an accounting of his transactions while employed by the harvester company, and that he be ordered to turn over to the corporation the $25,000 he is alleged to have wrongfully appropriated.

Efforts were made, it is alleged, by officials of the harvester company to obtain an accounting from Swift of the dealings he had made, and he refused to give one.

DEMANDS A PRETTY PICKLE.

Lack of Lines of Beauty Gives Rise to a Suit for Fifteen Thousand Dollars Damages.

Some miscreant is charged with mixing cucumber seed which were planted in Illinois, Wisconsin, and Indiana, and caused disappointment to hundreds of farmers, and trouble to F. H. Swett & Co., pickle makers in Chicago. It is for Judge Honoré to fix the blame and to decide if Philip A. Marsh, 46 River street, who sold 400 pounds of the seed, must pay $15,000 damages to the Swett concern, which bought it. The defendant says if it was the wrong seed it was not his fault.

Two pickle brokers initiated Judge Honoré into the mysteries of the trade. They declared the demand in Chicago is for graceful, symmetrical pickles, and that the cucumbers grown from the seed purchased by the Swett concern were crooked and dumpy. This, it was declared, injured the value.

Marsh, who sold the seed, wants to know how it became a changeling, and he said the persons from whom he bought it equally were anxious. The Swett concern had 20,000 bushels of the ungraceful cucumbers made into pickles before an artist had noticed the lack of the lines of beauty and marketability.

Prescription No. 2351, by Elmer & Amend, will not cure all complaints, but it will cure rheumatism.

EX-MAYOR FOR DEFENSE.

TO APPEAR FOR WHEELER ET AL. IN TUNNEL FORGERY CASE.

Mr. Harrison Asks to Be Called Again That He May Explain Some Testimony for State That Created Wrong Impression—Judge Probably to Take Under Advisement Question of Whether Pamphlets Are the Real Record of Council.

As the arguments in the Illinois tunnel forgery case proceeded yesterday, the outcome became more and more doubtful as the complications discovered by the contending lawyers continued to pile up.

Former Mayor Harrison, on whose testimony the prosecution based hopes, is to become the witness of the defense, according to Attorney Rosenthal. Mr. Harrison is said to have asked for the privilege of returning to the witness stand in order to correct a false impression created by his answers when he testified Monday for the prosecution.

This morning Assistant State's Attorney Lindley will complete his argument that the "pamphlet documents" be admitted as evidence. Attorney N. C. Sears will reply to the argument, and the real issue in the case, the acceptance as evidence or throwing out of the council proceedings, will be placed in the hands of Judge Chetlain.

Judge Likely to Delay Decision.

During the entire hearing of the case Judge Chetlain has made notes of the titles of the cases which have been cited by the attorneys on both sides, indicating that he will take the question under advisement.

Should the case proceed immediately after the close of the arguments today, the defense will call as its first witness Mr. Harrison, who wants to leave tomorrow for Huron mountain.

When the former mayor was on the witness stand on Monday he was asked regarding the pamphlets exhibited in court and as to whether they were accepted as the legal records. It was then understood that he did accept them as such. It is now said that he will testify that he accepted the "record as copied from the pamphlet," as authentic.

Argument of Attorney Lindley.

Assistant State's Attorney Lindley argued that as a journal was legally defined as "the report of the daily proceedings of a legislative body," the pamphlets could not be called anything but the journal.

"If the nature of an office is such that it is necessary to keep documents of any kind, they immediately become public records, whether the officer is required to keep them by law or not," said Mr. Lindley.

Several times during the course of the hearing Mr. Lindley and Attorney Rosenthal engaged in disputes which provoked laughter on the part of the spectators and aroused fleeting signs of interest among the jurymen. Once Judge Chetlain asked that the lawyers proceed with the case.

PARK POLICE MUST BE NEAT.

North Side Board Orders Them to Wear White Gloves and Have Two New Uniforms a Year.

Evanston will not be alone in having military appearing policemen. The Lincoln park police were instructed to pay more attention to their appearance in a resolution adopted by the park commission yesterday. Hereafter the brass buttons must be bright and blouses buttoned. White gloves are to be worn. The newer members of the force must provide themselves with two new uniforms a year. Men who have been on the force five years or over will be given one uniform a year by the board, while those who have served ten years or over will receive two uniforms a year.

JAMES B. FORGAN IMPROVING.

Expects to Leave Next Week for Summer Home at Harbor Point.

James B. Forgan, president of the First National bank, who has been ill for several weeks, was much improved in health yesterday, and unless a relapse occurs he will leave with Mrs. Forgan for their summer home at Harbor Point, Mich., next week. Mr. Forgan has been well enough to take a drive each day this week. He was taken ill five weeks ago in New York. Physicians there attributed it to ptomaine poisoning from eating bluefish. A peculiarity of Mr. Forgan's illness was a swelling of the collar bone, which caused much pain. The bone now is reduced to normal size.

CARSON PIRIE SCOTT & CO

We shall close every Saturday at 1 p. m. during July and August.

Men's Trousers. Fancy Vests. Blue Serge Suits.

Three Sales. Three Sales.

Best Men's Clothing Values of the Year.

PURCHASING in large quantities—taking practically all three manufacturers had—keeps the prices down to an absolute bargain basis. But our clothing standard has not been lowered to get a low price. Each garment has the style and character for which which our men's stocks are noted.

Second floor.

Trousers, $3.50.

About 600 pairs of men's worsted trousers, every pair well cut and well made. All sizes, from 30 to 44 waist measure inclusive, a pair..... $3.50

White and Fancy Vests, $1.65.

800 men's wash vests, white and fancy, in black and white effects; linen or crash. A great many stout sizes in the lot. Choice..... $1.65

Blue Serge Suits, $12.50.

These are suits of quality—strictly all wool serge—with non-breakable shoulders—all hand tailored; both single and double breasted styles; extraordinary value; because you get fit, style and dependability for..... $12.50

Clearing Young Men's Suits.

105 suits in the "Fraternity" model—representing lines that sold all season at a great deal more; chest measures 31 to 36; the best value in young men's hand-tailored suits this season, $14.00, $10.00 and $12.00 suits reduced to..... $8.50

Boys' Vacation Suits. All the odd lots in Norfolk and double-breasted suits for ages 9 to 17, each..... $4.50

Boys' Furnishings. All kinds of headwear, blouses, shirts, sweaters, bathing suits, belts and pajamas at the lowest prices.

SUMMER RESORTS.
WESTERN.

On Lake Michigan and Sheridan Drive

Ideal for rest and all out-of-door recreations.

Thirty-five minutes' ride on Chicago & Northwestern Ry.

North Shore Health Resort
WINNETKA, ILL.

Modern European equipment, diet and care for the successful treatment of
CHRONIC RHEUMATISM
NERVOUSNESS
DIGESTIVE DISORDERS
DIABETES
HEART DISEASE

INSPECTION INVITED. WRITE FOR BOOKLET.

RESORT INFORMATION

THE CHICAGO TRIBUNE will keep constantly on hand a large supply of literature concerning resorts advertised in its columns; also time cards, special rates, and other printed matter of interest to resorters.

Special information regarding particular resorts, distance from Chicago, rates and transportation, will be furnished on request.

Inquiries may be made by mail, stating as fully as possible location and nature of resort about which information is desired. Address:

BUREAU OF TRAVEL AND RESORTS.

Or circular matter may be obtained by calling at

ROOM 542, TRIBUNE BUILDING.

Chicago Beach Hotel.
American and European Plan.
51st-Blvd. and Lake Shore, Chicago.
Out of the city, yet within ten minutes of it. The 1,000 feet of broad verandas; 450 handsomely furnished outside rooms with a lake view; 250 private baths. Automobilists and other guests welcome.

New European Dining Room
overlooking Garden, Beach and Lake, where they will find perfect service & receive every attention.

"The Pines" Hotel
DELLS OF WISCONSIN.
Hotel and Cottages on the bank of the Wisconsin river in the center of Wisconsin's "Switzerland." Now open. Write for booklet and rates.
WALLACE ROBINSON, Kilbourn, Wis.

PHANTOM LAKE INN
WAUKESHA COUNTY, WIS.
The popular family resort. Casino, beautiful 1,600 ft. 12 foot veranda, 20 acre beautiful woods, large rooms, fine fishing, bathing, boating, tennis, etc. Semi-weekly dances. 1 mile from Dousman, Central R. R. Rates, $9 to $12. Send for booklet. H. W. DIETRICH, Prop., P. O. Mukwonago, Wis.

SANDY BEACH HOTEL
Situated on beautiful, spring-fed Diamond Lake, the prettiest and purest water in Wisconsin; fine sloping, sandy bathing beach, bath house, fine boating and fishing. No mosquitoes. Under new management; accommodations and table unsurpassed. Boats and bathing suits free. Rates, $1.50 per day, $7.00 per week. Mich. Cent. trains to Hardy's own station. H. O. BALDWIN, Mgr., Cassopolis, Mich.

MARBLE HOTEL, Long Lake, Ill.
On C. M. & St. P., 1 hr. from Chicago. Block bass and pickerel abundant. Fine board, beautiful scenery. Parties of five $5 per day. Per by week. E. H. SUMMERS, Winthrop, Ill.

The Hollendale Resort, Delavan Lake, Wis. The ideal place for rest and pleasure; nicely furnished rooms, excellent table, good bath, dancing, etc. Rates, $1.00 and $2.00 per day. Special rates per week. A. BECKMAN, Prop.

PADDOCK'S BLUFF LAKE RESORT
Beautifully situated on a high bluff overlooking picturesque Bluff Lake. 15 minutes' drive from Antioch, Ill., via Wisconsin Central Railway.
L. A. PADDOCK, Prop.

MESSENGER SHORE, Devil's Lake, Wis.
On C. & N. W. Ry., on west shore of lake; good fishing and bathing; large, shady grounds; home cooking; reasonable rates. Send for circulars.
MRS. O. M. MESSENGER, Devil's Lake, Wis.

NIPPERSINK HOTEL, FOX LAKE, Ill.
Boat with every room. Good fishing, bathing, home cooking, bowling alleys. Five minutes from depot. Rate $1.50 per day. Chas. Universat, Prop. P. O. Fox L., 244.

EASTERN.

THE LARGEST AND FINEST LOCATED
ROYAL PALACE HOTEL,
ATLANTIC CITY, N. J.
Directly on the beach front, with 200 large, outside rooms, commanding an ocean view. Fresh and salt water in all private and public baths. The most extensive porches of any resort hotel. Orchestra. Casino, with tempered sea water natatorium, pool, bowling, and all other amusements connected with hotel. Special July and season rates.
LYMAN J. WATROUS, Mgr.
CHAS. B. PRETTYMAN, Owner and Prop.

MANHANSET HOUSE,
SHELTER ISLAND, N. Y.
AN IDEAL SUMMER RESORT.
All attractions of Water and Woodland; Bathing, Fishing, Sailing, Golf, Tennis, Automobiling, etc. High-Class Hotel. Reasonable Rates.
OPEN JUNE 22.
Address, ROBERT MURRAY, Manager, Manhanset Manor, L. I.
Furnished Cottages for Rent.

THE FAMOUS **STOCKTON HOTEL**
Cape May, N. J. Center of social life and gaiety. New Cafe. Palm Room and Amusement Hall. Victor Johnson's Full Orchestra.
CONGRESS HALL
Facing the sea. Quiet, refined, elegant homelike. Orchestra. Guests have privileges of all Stockton hops and amusements free. Rates, both houses, $15 to $30 per week; $2.50 to $5.00 per day. Special rates on application. H. M. CAKE.

HOTEL EARLINGTON
RICHFIELD SPRINGS N. Y.
NOW OPEN UNDER NEW MANAGEMENT.
G. DeWITT, Lessee.
FORMERLY OF 1,000 ISLAND HOUSE.

BLOCK ISLAND, R. I.
THE SPRING HOUSE.
Splendid location, all ocean view, continuous cool breezes. Orchestra, dancing, tennis, bathing. Booklet. B. B. MITCHELL, Prop.

EXCURSION and TRAVEL

OUR SYSTEM OF TOURS TO
YELLOWSTONE PARK
ALASKA
and the
CANADIAN ROCKIES
Complete in every detail; providing every comfort with elegant hotels and beautiful drives, at less than the way for the busy man to travel. Program free on request. "200 Little Trips," our book of lake and rail 2 to 30 days' individual trips, is now ready.
RAYMOND & WHITCOMB COMPANY,
133 E. Jackson Blvd.

SUMMER TOURS
—TO—
ALASKA,
YELLOWSTONE PARK,
PORTLAND EXPOSITION,
NOVA SCOTIA,
ST. LAWRENCE RIVER,
SEASHORE.
Send for program.
GATES' TOURS, Toledo, Ohio.

EDUCATIONAL.

CULVER Military Academy
CULVER, IND.

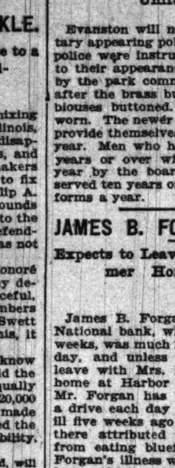

Culver is famous for the excellence of its military training and for the thoroughness of its scholastic work. It offers many valuable features unobtainable elsewhere. For handsome, illustrated catalogue, address
Box 7, Culver Military Academy, Culver, Ind.

Your boy's life in boarding school is the most important period of his life. Be sure of the school if you want to be sure of the boy.

We take boys from 8 to 17 years old (the little fellows are entirely separated from the older boys), and develop the good—moral, mental and physical—that's in them; the best way to eliminate the bad. There is always some bad even in a good boy; we don't take the really bad ones. This method is different from adding so much learning and sending the boy home as he came, plus the learning; the difference is often the difference between a developed success and a smart failure.

The boy gets some military training. We have turned out Rhodes scholarship winners. Our catalogue will interest you if you have a boy. Let us send you a copy.

Racine College Grammar School
Established fifty-three years. Racine, Wis.

St. Johns Military Academy
Delafield, Wisconsin
"The American Rugby"
Situated in the famous Waukesha County Lake Region. For Catalogues, etc., address
DR. S. T. SMYTHE, President,
Delafield, (Waukesha Co.) Wis.

WATERMAN HALL,
SYCAMORE, ILL.
A well established school for sixty girls. Preparatory, Academic, College Preparatory, and Special courses. Address
REV. B. F. FLEETWOOD, D. D., Rector.

KENWOOD INSTITUTE, 40 E. 47th-st. An Affiliated Academy of University of Chicago. Boarding and Day School for Girls. Boys entered in Kindergarten and Primary Departments. Send for Catalogue No. 3. Telephone 737 Oakland.
STELLA DYER LORING, } Principals.
ISABEL C. BUCKINGHAM. }

CHICAGO LAW SCHOOL, Judge R. S. Tuthill, Pres.; Hon. H. L. Wait, Dean. Summer Term Preparatory Studies begin July 5th. 7 P. M., 100 Randolph street. For catalog address Sec'y.

THE FRANCES SHIMER ACADEMY Of the University of Chicago, Mt. Carroll, Ill., for Girls & Young Women. College preparation, Music, Art, Domestic Science. New gymnasium & dormitory. McGeorge terms. Rev. WM. P. McKEE, Dean.

TODD SEMINARY
FOR BOYS. 58th Year. An ideal school for young boys. Near Chicago. Send for prospectus.
NOBLE HILL, Prin. Woodstock, Ill.

SUMMER RESORTS.
WESTERN.

FOX LAKE, ILL. HOWARD'S MINEOLA.

An attractive resort 50 miles from Chicago via C., M. & St. Paul from Union Station to Fox Lake Station. Fishing, Boating, Sailing, Bowling Alley, Pool. Dancing every evening. More attractions than are usually found at resorts. All outside rooms. Livery and train service. Terms reasonable. Phone 202 Fox Lake.
ED. C. HOWARD, Prop.

Waukazoo Inn on Macatawa Bay, Holland, Michigan
Rates $9 to $10 per week. Grounds consist of 900 acres of native forest. Fifty wooded lots for sale. Prices from $100 to $1,000. Transportation: Graham & Morton boats or Pere Marquette R. R. Address
J. C. EVERETT, 126 Clark St., Chicago.

MUSCALLONGE GALORE
PINE CONE CAMP.
The best fishing and hunting resort in the Northwest. Three separate chains of over 40 lakes. In the Great Manitrap Valley. Lake Itasca Region. Rustic Lodge well furnished. Safe, dry "Klinker" Boats. Reasonable rates always. Bus meets all trains. Write me for further particulars.
C. L. THOMAS, Prop., Dorset, Hubbard Co., Minn.

The Pennoyer Established 1867
Kenosha, Wis., between Chicago and Milwaukee on the North Western R. R. Pleasant Health Resort and Sanitarium on Lake Michigan. Beautiful environment—a mile of lake shore. For illustrated prospectus address
Mrs. Pennoyer & Adams, Managers.

(FOR SALE OR RENT)
THE ISLAND (5 hours from Chicago). **Lake Winnebago,** Wisconsin.
A beautiful elm shaded island, eleven cottages, and general dining hall, completely furnished; every modern convenience of a home and a summer resort. For maps, plats and photographs, address THE ISLAND CO., Oshkosh, Wis.

Cold Springs Resort The resort that makes SOUTH HAVEN FAMOUS.
E. L. HEALD, Proprietor.

GRAND VIEW HOTEL, Waupaca, Wis. | **CHAIN O' LAKES,** Boating, bathing, fishing, dancing pavilion, baseball park, other amusements. Rates, $7.50 $10 per week, until July 1. Hotel opens June 1. Send for illustrated booklet.

KOSHKONONG PLACE
A BEAUTIFUL, RESTFUL SPOT. Fishing, bathing, boating. Rates, $10 per week. C. & N. W. Ry. Koshkonong Station, 100 miles northwest of Chicago. A. R. HOARD, Fort Atkinson, Wis.

THE ENCHANTED SUMMER LAND,
DEVIL'S LAKE, WIS.
LAKE VIEW HOTEL AND COTTAGES; cool, healthful, comfortable. Address E. T. HOPKINS.

BELVEDERE BEACH, On Lake Huron, Michigan.
The famous North Shore Resort. Lots of shade and cool breezes. Excellent table. Rates $1.50 per day, $7 to $10 per week. R. A. HISTED.

IDLE HOUR BEACH,
South Haven, Mich.
Table unsurpassed. Rates $7 and $8 per week.
C. W. CARROLL, Mgr.

DOUGLAS HOUSE.
DOUGLAS, MICH. Rates $7 or $1.50 per day. Overlooking Kalamazoo lake and river. Near steamboat landing.
J. H. KIBBY, Prop.

CHARLEVOIX INN, MICH.,
Offers more than any other resort advertises. Address EGBERT T. OSBORN, Proprietor.

BEAVER LAKE COTTAGES
HARTLAND, WIS.
Rates $8 per week; finely located for all summer outing sports. Address EPH. BEAUMONT.

"BEACHMONT," DOUGLAS, MICH.
Bathing, boating, fishing, tennis. Plenty fruit, milk, eggs raised on our own farm. Rates $7 per week. Booklet. W. C. McVEA.

PINEY RIDGE HOTEL, Hamlin Lake, Ludington, Mich.
Fine Fishing, Boating and Bathing.
Boats daily from Chicago. Reasonable rates. Write for booklet.

THE ISLAND HOUSE.
MACKINAC ISLAND, MICH.
MRS. R. VAN A. WEBSTER, Prop. Rates $2.50 per day and up; special weekly rates; descriptive printed matter on application.

SYLVAN BEACH HOTEL CHANNELL LAKE.
Largest hotel, beautiful grove, bathing, sailing, fishing, lawn tennis and dancing. Wis. Cen. R. R. $10 to $14. HARRY LANGEL, Antioch, Ill.

THE STERLINGWORTH
LAUDERDALE LAKES, WIS., NOW OPEN.
Finest of Fishing, Bathing and Boating. For rates apply to W. A. SHARP, Prop.

WESTMEATH, MUSKEGON, MICH.
A family resort on Bear and Muskegon Lakes. Fishing fine. Spring and artesian water. Rates, $10. Family rates. J. G. JACKSON, M. D.

PINE LAKE INN
PINE LAKE, IND.
Send for Booklet. J. B. HUFFMAN, Mgr.

SUMMER RESORTS.
WESTERN.

Fountain Spring House
WAUKESHA, WISCONSIN.
A delightful summer resort hotel. 2¼ hours' ride from Chicago. Solidly constructed of stone and brick—all modern conveniences—fine golf, tennis and all out-door sports free to guests. Splendid orchestra—table and service of the highest class. The Famous Fountain Springs part of the hotel property.
J. C. WALKER, Manager.

WAUKESHA
offers unequaled advantages to Chicago Business Men and their families. Elegant hotels, beautiful parks and music, delightful drives and life giving waters at your service. 40 trains daily from Chicago. Two and one-half hours' ride. You want to know about it. Write for booklet.
W. R. FRAME, Secretary,
care National Bank, Waukesha, Wis.

GREEN LAKE, WIS.
SHERWOOD FOREST HOUSE.
AND COTTAGES.
Open for the Season.
NEW OWNER. Largest and best equipped hotel on the lake. Cuisine perfect. 1,500 ft. 16 ft. verandas. Own vegetables, Jersey milk, cream, butter and eggs. Bathing, boating and fishing.
Daily bus to golf grounds, $12 to $18 per week. Write for booklet.
George Wilson, Prop., Dartford, Wis.

Virginia Hotel
Rush and Ohio Sts., CHICAGO
European plan. 400 rooms.
Transient and permanent.
Special Rates for Summer
Long known as the home of Chicago's best people. Ten minutes walk to theatres and shopping center. Winter reservations now being made.
GEORGE W. REYNOLDS, Prop.

EASTMAN SPRINGS Benton Harbor, Mich. for health. Park—30 acres. Hotel, cottages, baths. Take electric cars. Finest mineral waters; strongest natural lithia waters, medicinal qualities unequaled; cool and quiet. $8 to $10 per week. For information regarding hotel address MRS. J. R. SHEPARD. Address inquiries regarding waters to W. HAROLD WOODRUFF, Benton Harbor, Mich.

MAPLE VILLA
FRUIT FARM AND RESORT
So. Haven, Mich. F. C. Taylor, Prop.
2½ miles north of city; first house. 80 rods from lake. Fine bathing. Can accommodate 100. Lots of shade. Ample grounds for outdoor sports. Finest table in Michigan. Dancing and reception halls. Write for particulars.

BEAUTIFUL WAWASEE LAKE
100 Miles from Chicago on B. & O.
Largest and highest lake in Indiana. The Wawasee Inn now open. Write for booklet.
CLINTON G. WIGGINS, Manager, Wawasee, Ind.

FOR REST AND QUIET RECREATION
THE ELKHORN HOTEL
ELKHORN, WIS.
First-class hotel; rural surroundings; fine driving country; all gravel roads; located between Lauderdale, Delavan and Geneva Lakes. For rates write to GEO. H. AMOS, Prop.

LAKESIDE HOTEL
SOUTH HAVEN, MICH.
Everything of the best. Fine private beach. Four regulation bowling alleys. All modern conveniences. Cottages in connection. Rates $7 to $10 per week. Write for booklet. J. T. DEWEY.

HOTEL MACATAWA
OPEN JUNE 1. An ideal summer resort on Lake Michigan; fine boating, fishing and bathing; daily boats via Graham & Morton Line. For rates or further information, address
M. A. RYDER, Macatawa, Mich.

THE ANGLERS' HOTEL AND THE NEW CLEETHORPE'S VILLA
European and American plan. Okauchee Lake, Okauchee, Wis. Cleethrope's Villa to rent in part or whole; furnished or unfurnished. Hotel, $1.50 per day or $7 to $10 per week; best and cheapest in locality; livery and barber shop in connection; boats, bait and fishing tackle. W. A. LACY, Prop.

High'land Park Resort and Fruit Farm.
Beautifully located on the St. Joseph river one mile from the city of St. Joseph, Mich. Now open. Address GEO. F. PULLEN, Highland Park-av., ST. JOSEPH, MICH.

HOTEL GLENWOOD, Located on LAKE GENEVA.
Open for the season. MARSHALL BROS., Props. P. O., Fontana, Wis.

McEWAN'S FRUIT FARM RESORT,
on St. Joe River. Boating, bathing, fishing, good table, baths, shade, fine grounds, plenty of home grown fruits, vegetables, milk, butter, and eggs. Rates $7 per week. Box 444, St. Joseph, Mich.

Phone Harrison 5122. 303 Dearborn St.
HARTWELL LAKE NOQUEBAY RESORT
Ellis Junction (Crivitz P. O.), Wisconsin.
Good fishing, boating and bathing. Home cooking. Beautiful scenery and trails. Health restoring pines.

PROSPECT POINT MANOR
SPRING LAKE, MICH.
Now open; every pleasure and comfort; half mile lake frontage, among the health-giving pines.
BEALER BROS., Props.

KENILWORTH INN.
At Kenilworth, Ill., on the North Shore, half hour ride from the city. Pleasant rooms. Tempting table. A delightful place to spend the summer months.

CARSON PIRIE SCOTT & Co.

We shall close at 1 p. m. every Saturday during July and August.

The July White Sale Third Floor *Is Making a Record.*

Every day this week hundreds have been pleasingly surprised on visiting this floor. It presents a splendid exhibition and sale of women's and children's undermuslins, French lingerie, negligees, infants' wear, nurses' outfits, and aprons of every kind—all at very low special prices.

Bathing Suits: Every Need for the Beach.

Special Showing: Complete Assortments

BATHING suits have become such an important feature of every woman's wardrobe that the greatest possible effort has been made to put this section foremost in the city in supplying them.

Fourth floor.

Our assortments embrace the range from plain, simple mohair suits to the most elaborate creations of fancy silks. We also show complete lines of bathing caps and shoes, bags, etc.—in fact, all bathing beach accessories.

Silk Bathing Suits—in changeable and black and white check taffeta silk..... $37.50

Black and Navy Taffeta Suits—full plaited skirt, tucked blouse waist, neck and sleeves trimmed with black silk braid..... $20.00

Black Taffeta Suits—box plaited blouse and kilt skirt..... $12.00

Navy Mohair Suits—round neck blouse opens at left side, bottom of skirt, neck, belt and sleeves trimmed with many rows of white soutache braid..... $4.50

Mohair Suits in navy or black, trimmed with white bands and fancy braid..... $3.50

Black and Blue Serge Suits, trimmed in white worsted braid..... $2.50

Canvas Sandals, made to our special order in Paris, of sail canvas, with hemp rope soles; the most comfortable shoe for the sand ever made—trimmed with navy blue mohair braid, all sizes, pair..... 65c

Bathing Shoes of heavy duck, rubber soles covered with canvas, black or white, all sizes..... 25c

Rubber bags for carrying suits 50c

Bathing Caps from 20c to $1.50.

EDUCATIONAL.

NORTHWESTERN MILITARY ACADEMY
A preparatory school for boys, combined with a moral, social, and physical training that thoughtful parents should not fail to investigate. Catalogue will interest you.
H. F. DAVIDSON, A. M., Pres.,
Highland Park, Illinois.

WENTWORTH
MILITARY ACADEMY
Oldest and largest in Middle West.
LEXINGTON, MO.

ADVERTISE IN THE TRIBUNE.

EDUCATIONAL.

FOR BOYS
Morgan Park Academy
of the University of Chicago.
The fact that it is a department of this University guarantees completeness of equipment and exceptional educational opportunity. Its situation outside the city is most favorable. Thorough preparation for all colleges and technical schools. Both careful supervision and individual attention are assured by the large number of teachers living in the halls with the pupils.
Fall term begins Sept. 19th.
For illustrated catalogue address
Franklin W. Johnson, Principal,
Morgan Park, Ill.

EDUCATIONAL.

LAKE FOREST SCHOOL FOR BOYS
Thorough Preparation for College or University. Physical training; athletics; location delightful. By our House System groups of boys live in several houses, with modern methods thoroughly sanitary; under direction of a Master. The faculty is selected with great care from leading Universities. Environment most attractive to boys. Certificate of Character and Scholarship required. Catalogue upon application.
JOSEPH CURTIS SLOANE, Head Master,
Box 166, Lake Forest, Ill.

MONTICELLO Ideal school for young women and girls. 62nd Year begins Sept. 26. Faculty of Specialists in charge of Departments for English, Classic and Continental Languages, Science, Music, Art, etc. Fine Gymnasium, Beautiful Campus, Tennis Courts, Golf Links, Basket ball Field. Apply early; 60 applicants on waiting list last year.
MISS H. T. HASKELL, Principal, GODFREY, Ill.

EDUCATIONAL.

SEMINARY
FOR BOYS. 58th Year. An ideal school for young boys. Near Chicago. Send for prospectus.
NOBLE HILL, Prin. Woodstock, Ill.